

1 PLANTA BAIXA
ESCALA 1:100

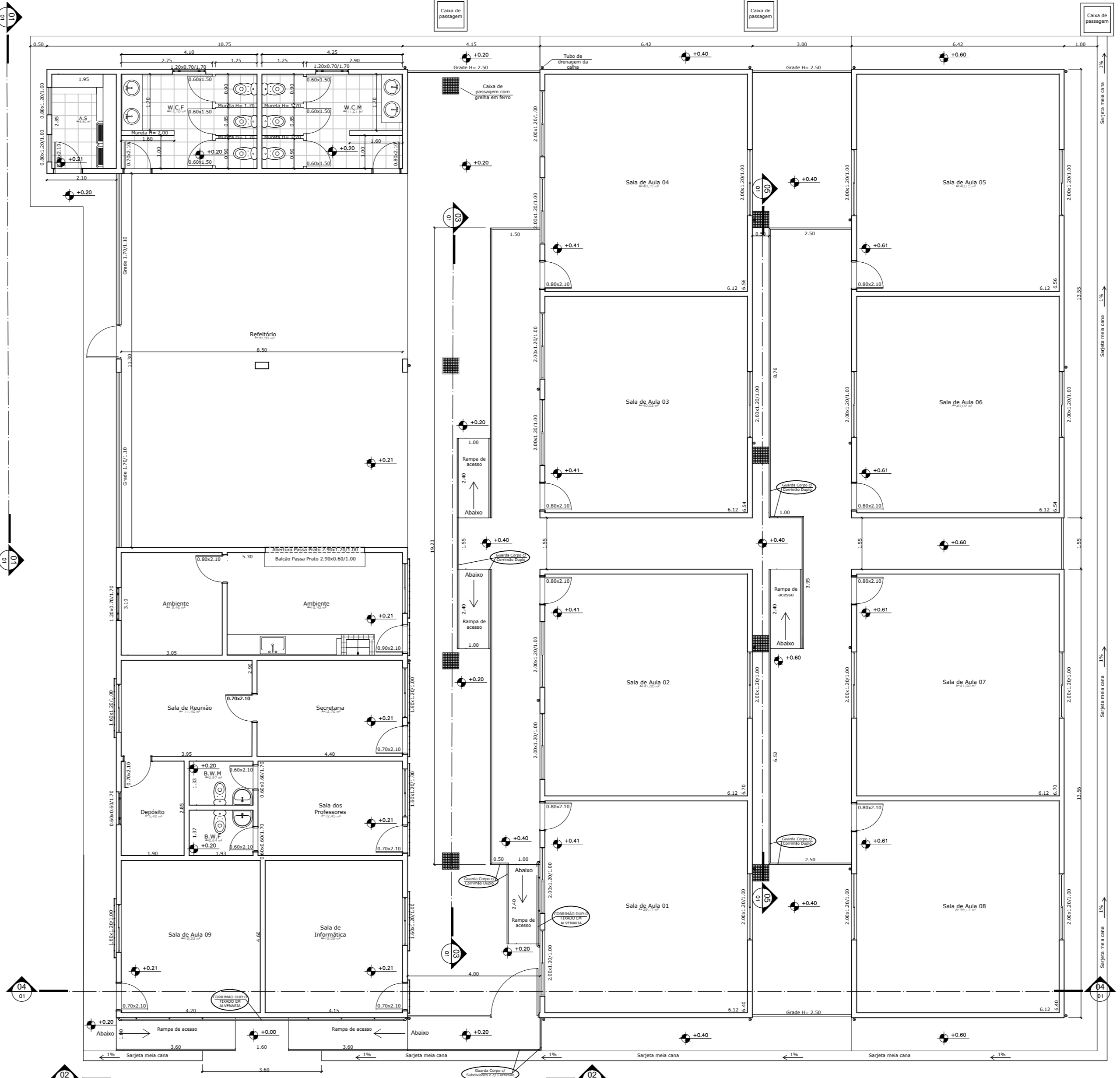

2 PLANTA BAIXA DETALHAMENTO
ESCALA 1:100

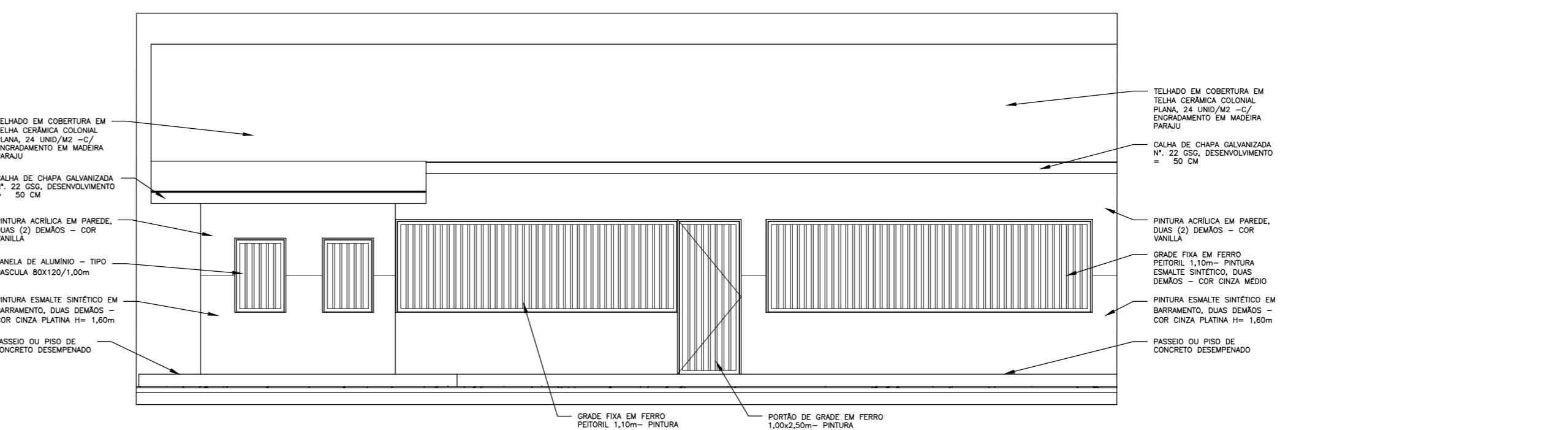

3 VISTA 01
ESCALA 1:75

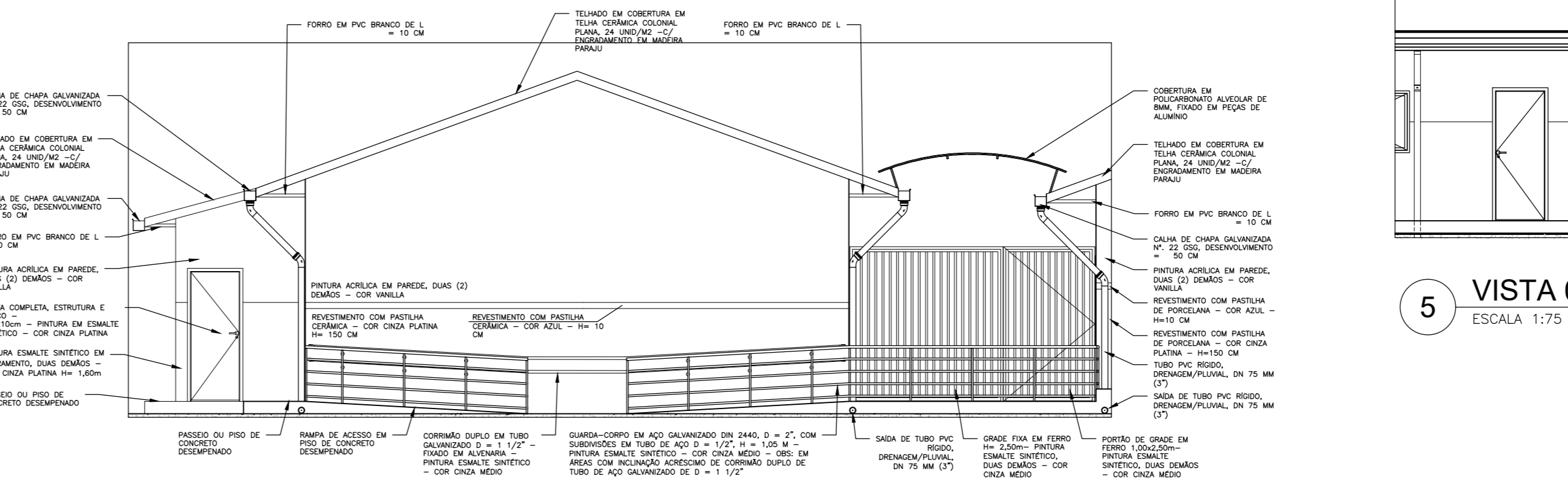

4 VISTA 02
ESCALA 1:75

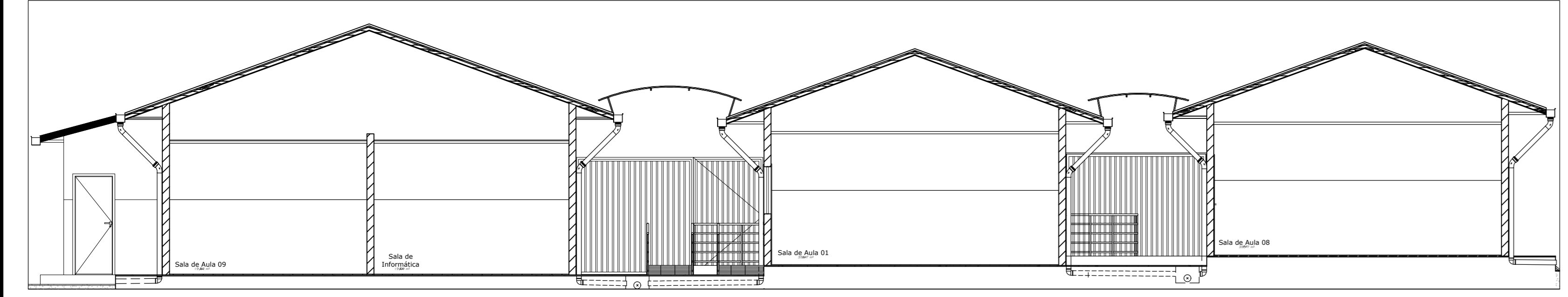

6 VISTA 04
ESCALA 1:75

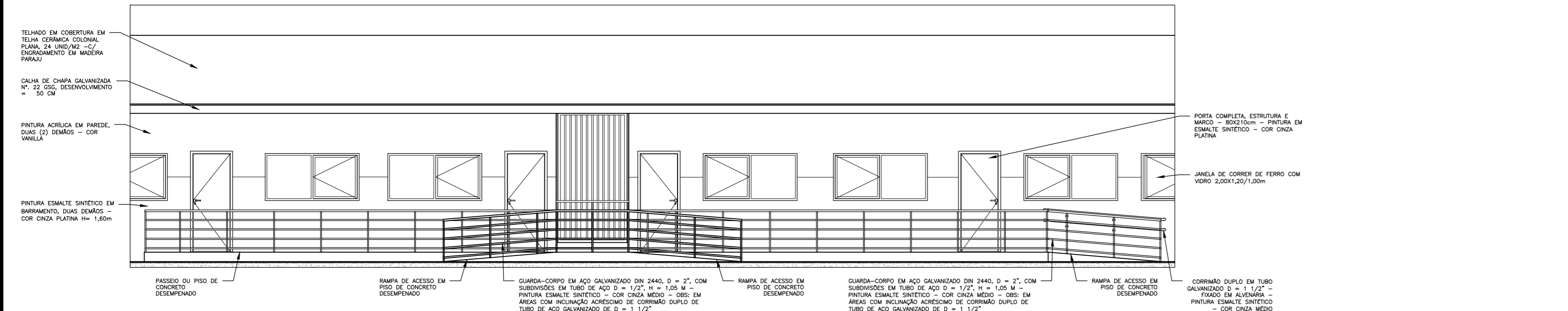

7 VISTA 03
ESCALA 1:75

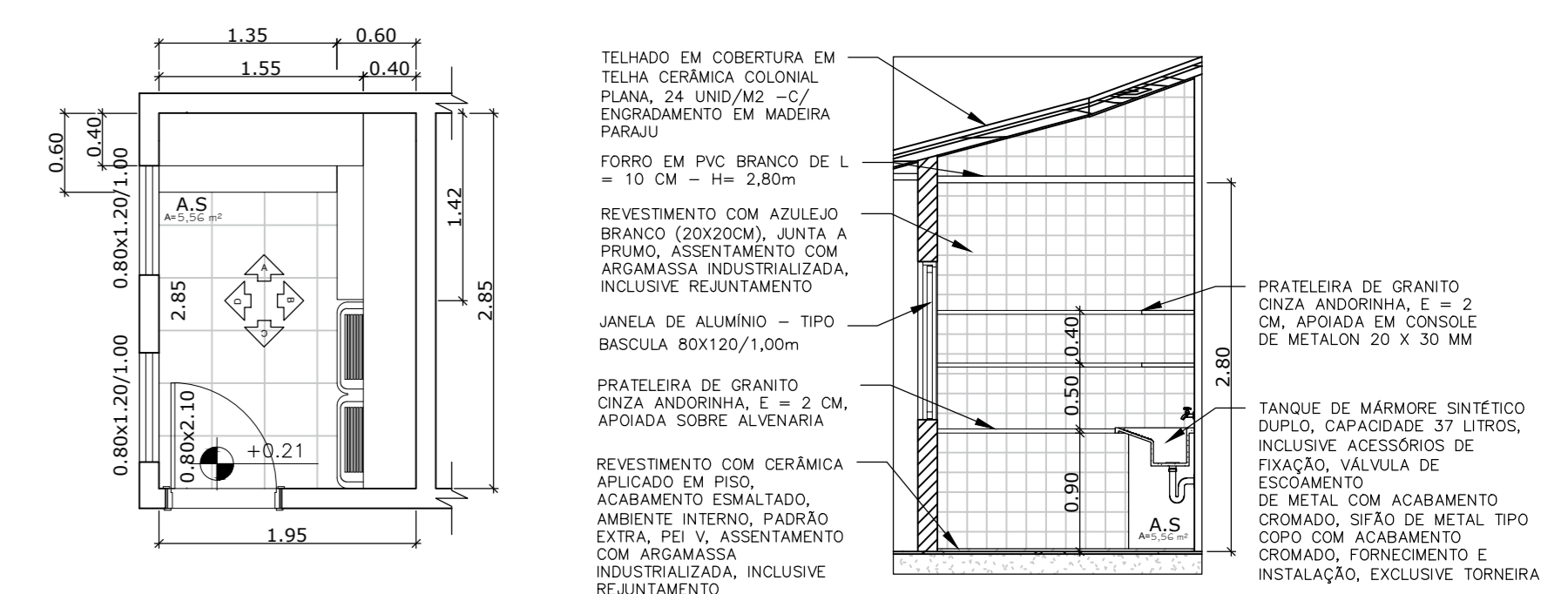

8 PLANTA BAIXA A.S.
ESCALA 1:50

9 VISTA A.A.S.
ESCALA 1:50

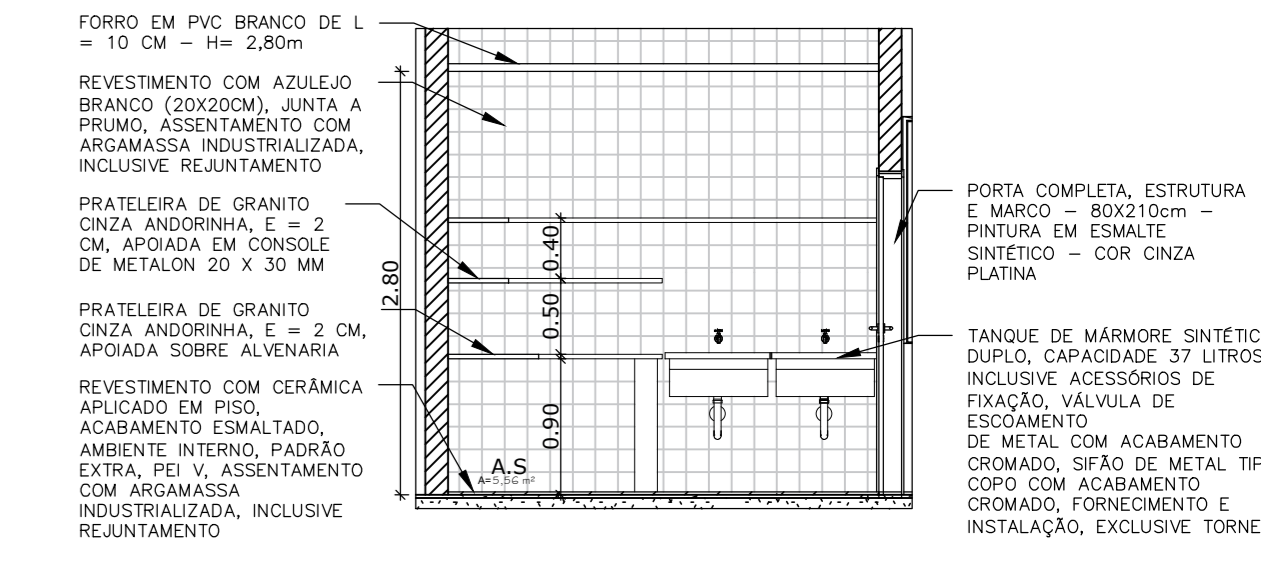

10 VISTA B.A.S.
ESCALA 1:50

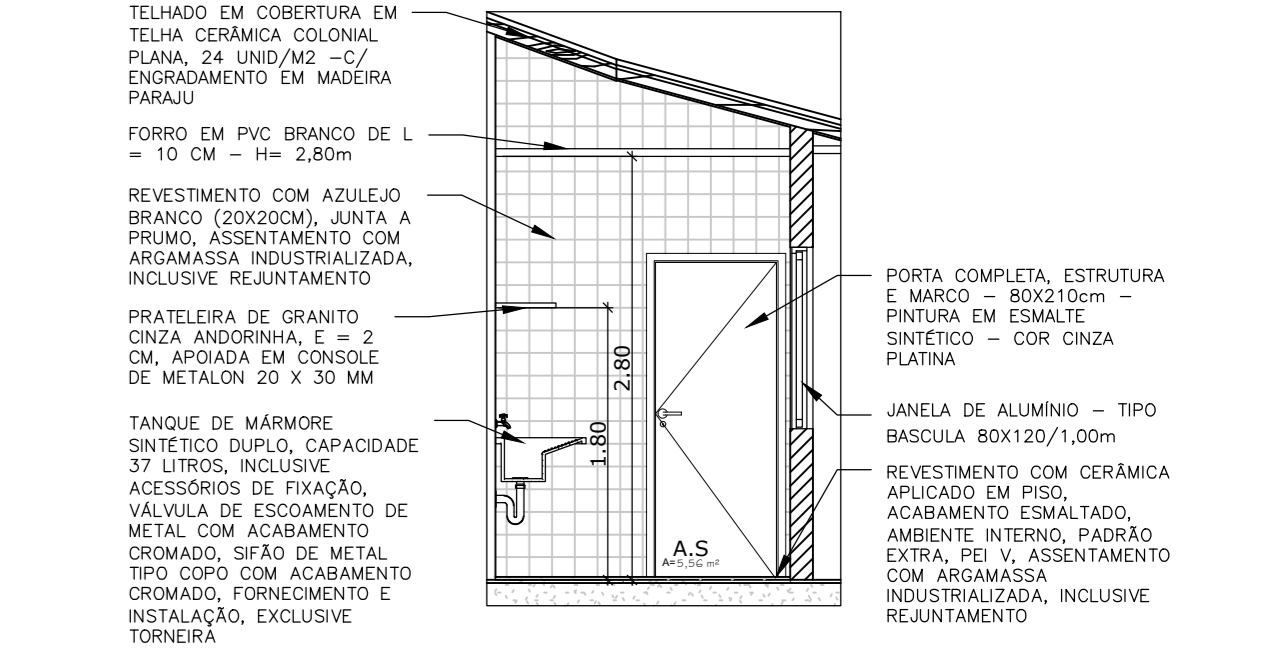

11 VISTA C.A.S.
ESCALA 1:50

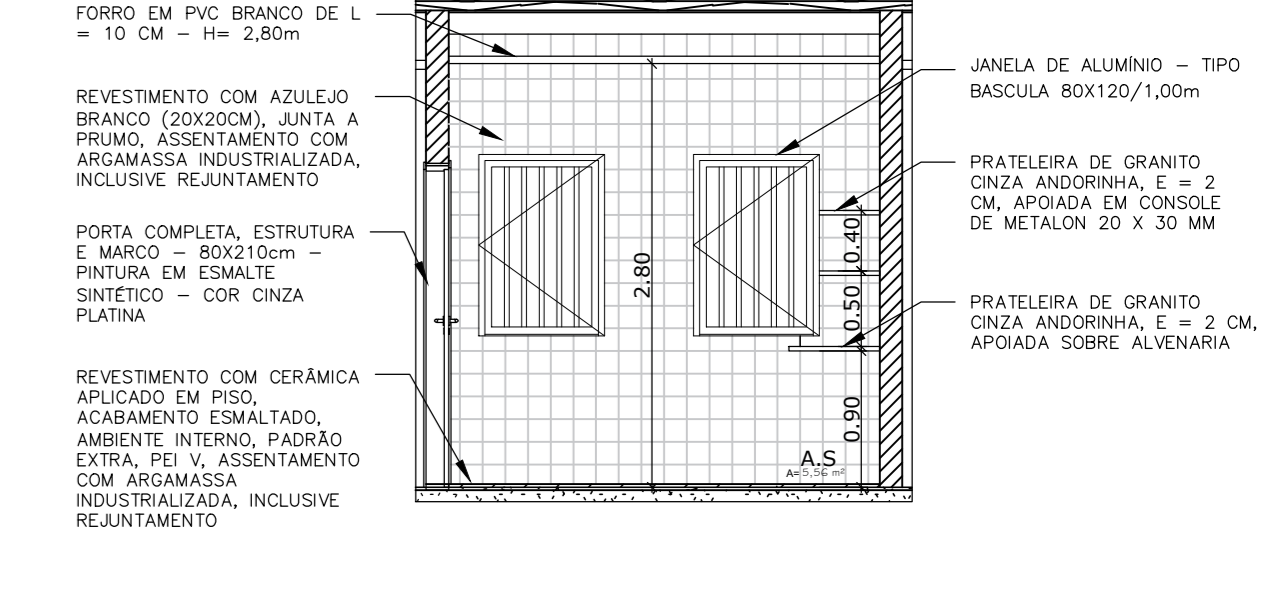

12 VISTA D.A.S.
ESCALA 1:50

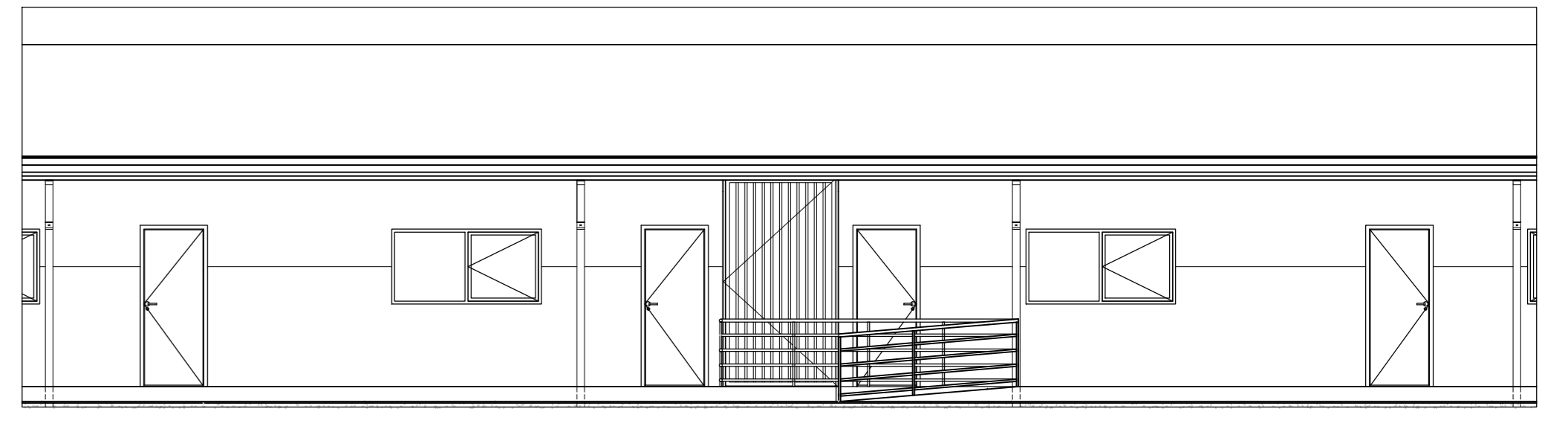

5 VISTA 05
ESCALA 1:75



 PREFEITURA MUNICIPAL DE MURIAÉ SECRETARIA DE EDUCAÇÃO E.M. SERGIO LÚCIO FERNANDES AMARAL PROJETO DE ARQUITETURA - PLANTA BAIXA, VISTAS E DETALHAMENTO	
PREFEITURA DE MURIAÉ / CNPJ: 17.947.981/0001-76 PREFEITO DANIUS KONSTANTINOS GRAMMATIKOPOULOS SECRETARIA DE EDUCAÇÃO MARIA DA CONCEIÇÃO RODRIGUES DE SOUZA	DESCRIÇÃO PROJETO ARQUITETÔNICO DE REFORMA DE UMA ESCOLA MUNICIPAL LOCALIZADA NA FAZENDA NOVO HORIZONTE, MURIAÉ/MG LOCAL: FAZENDA NOVO HORIZONTE, MURIAÉ/MG ARQUIVO: PROJETO REFORMA E.M. SERGIO LÚCIO FERNANDES AMARAL, 2021.MG ESC: INICIADAS DATA: 14/03/2020
R. T. PROJETO: José Ricardo Paul Pedrosa Eng. Civil e Reg. do Trabalho CREA/MG 201025/D	FOLHA: 01/03