

DETALHAMENTO 01 - BANHEIRO PCD
PLANTA BAIXA
ESC.: 1/50

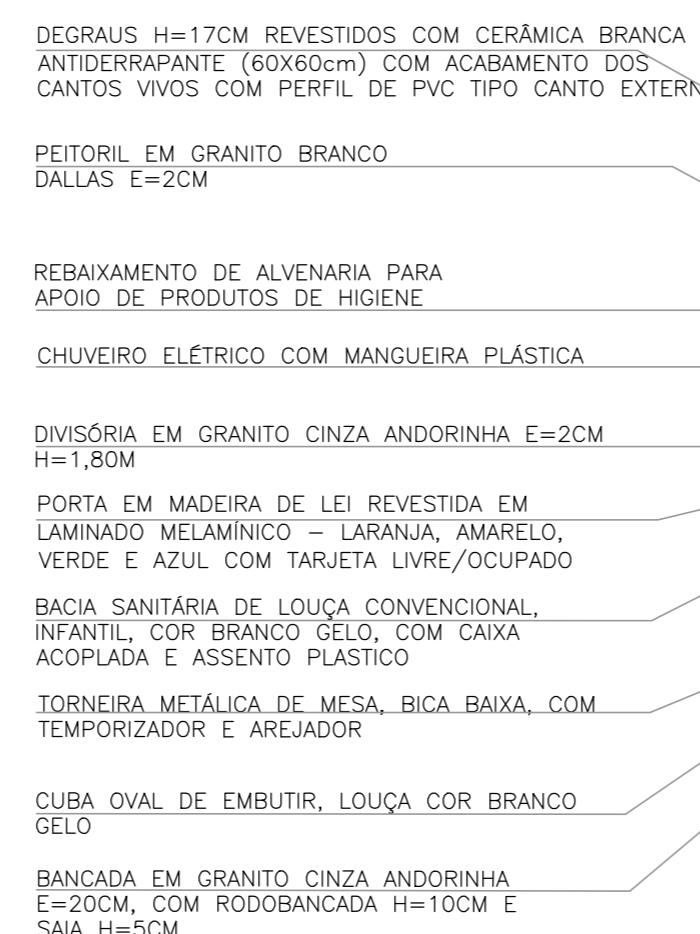

DETALHAMENTO 02 - BANHEIRO FEM. CRECHE
PLANTA BAIXA
ESC.: 1/50

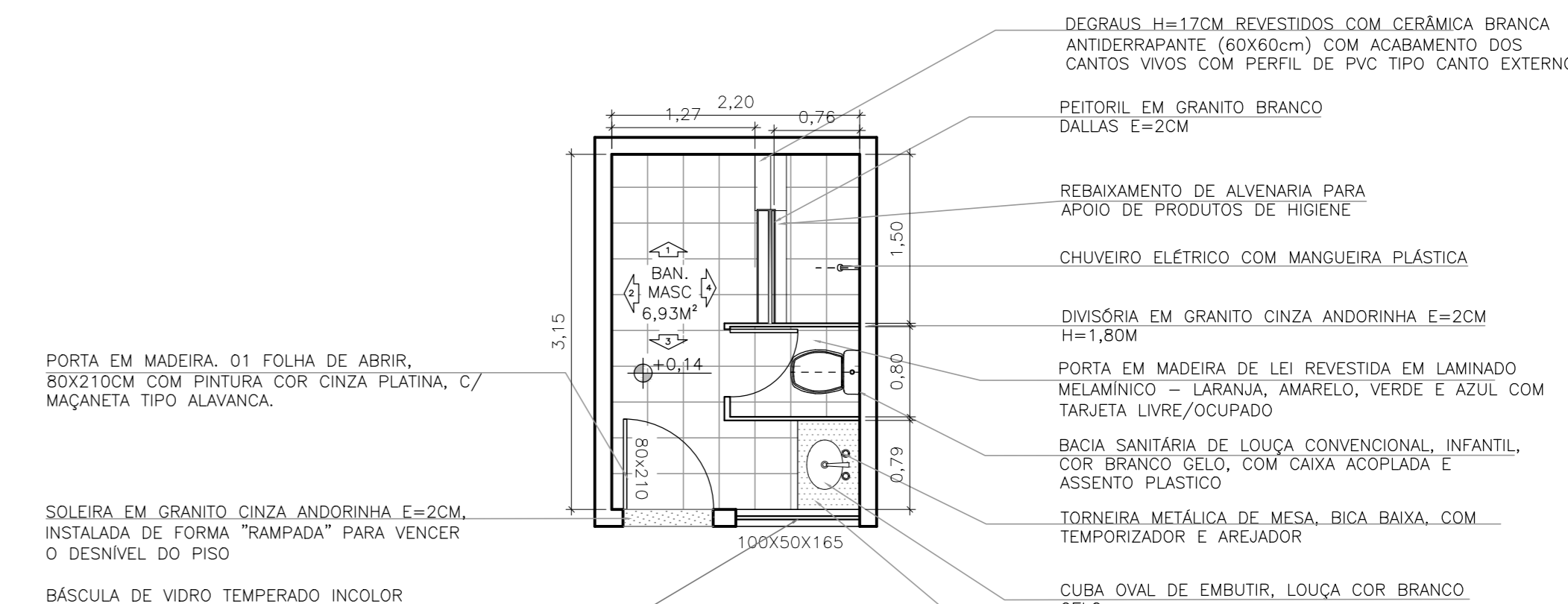

DETALHAMENTO 03 - BANHEIRO MASC. CRECHE
PLANTA BAIXA
ESC.: 1/50

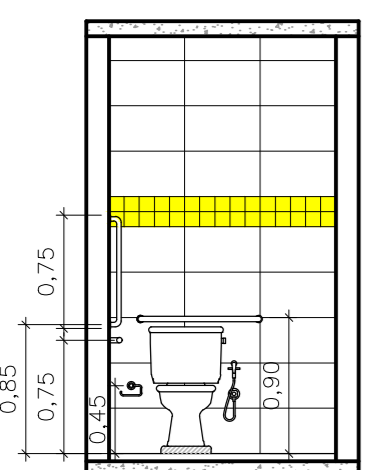

DET 01 - BANHEIRO PCD
VISTA 01
ESC.: 1/50

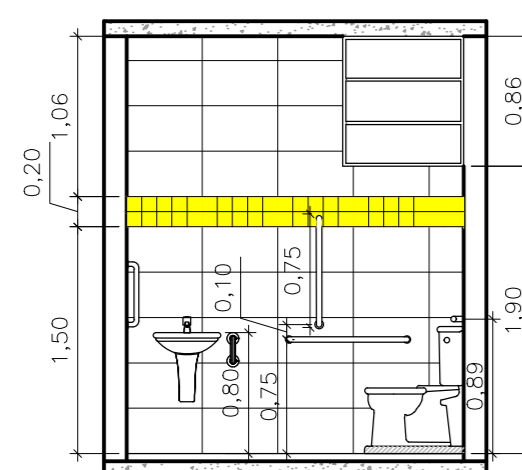

DET 01 - BANHEIRO PCD
VISTA 02
ESC.: 1/50

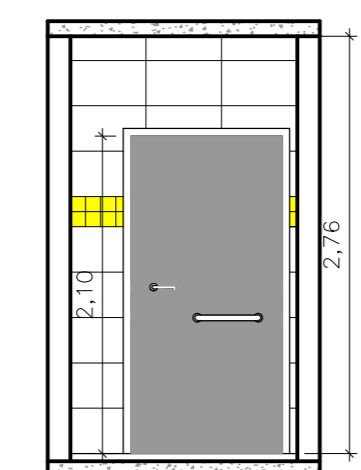

DET 01 - BANHEIRO PCD
VISTA 03
ESC.: 1/50

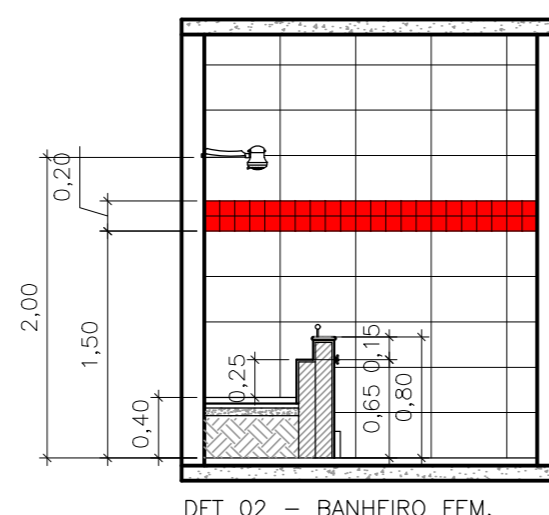

DET 02 - BANHEIRO FEM.
VISTA 01
ESC.: 1/50

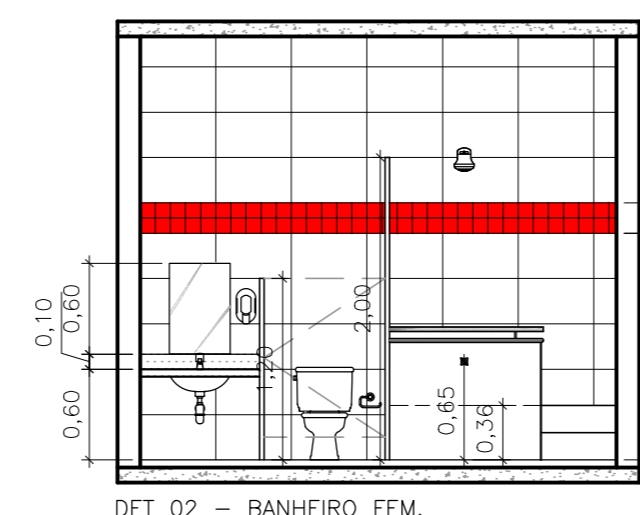

DET 02 - BANHEIRO FEM.
VISTA 02
ESC.: 1/50

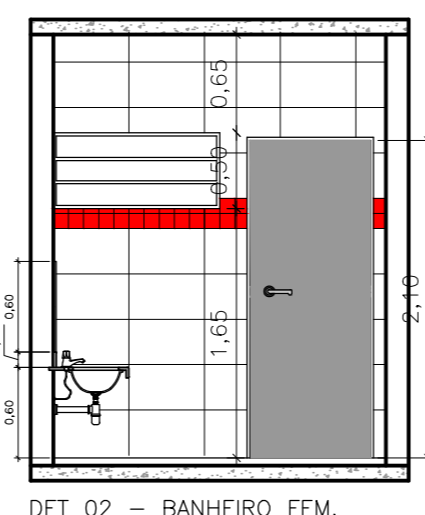

DET 02 - BANHEIRO FEM.
VISTA 03
ESC.: 1/50

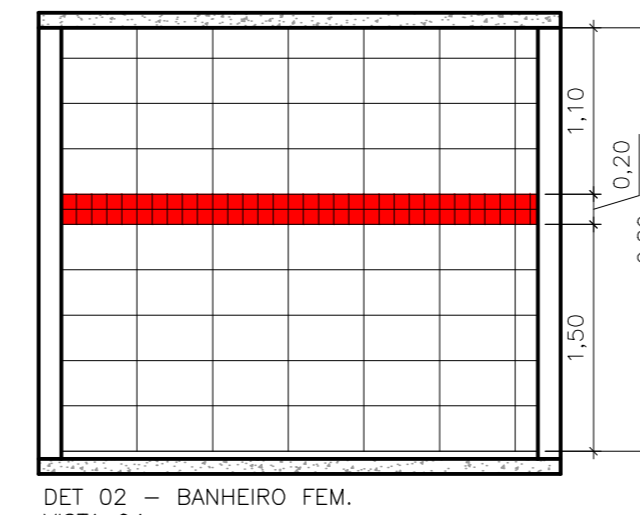

DET 02 - BANHEIRO FEM.
VISTA 04
ESC.: 1/50

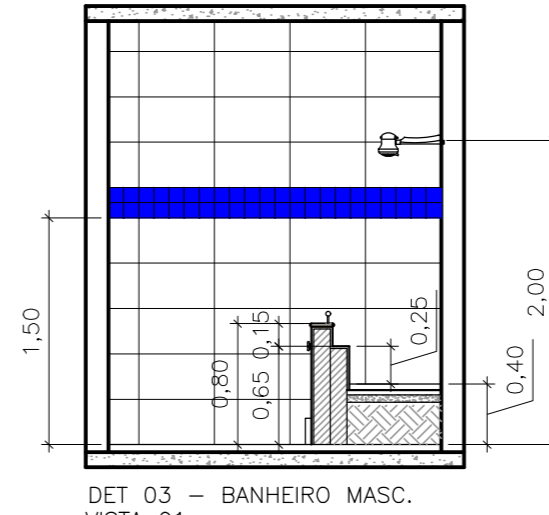

DET 03 - BANHEIRO MASC.
VISTA 01
ESC.: 1/50

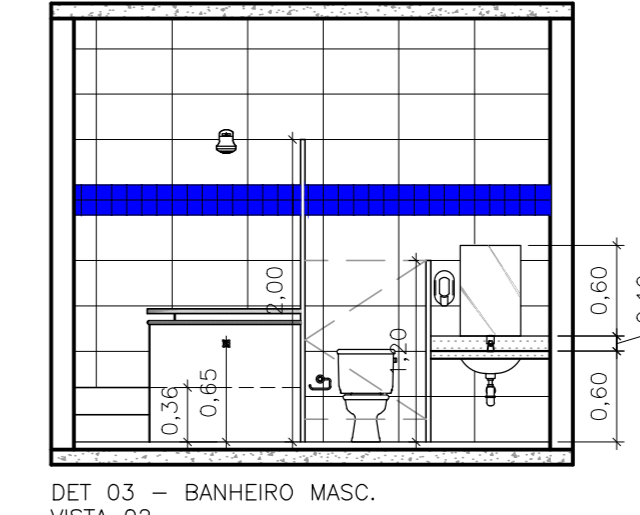

DET 03 - BANHEIRO MASC.
VISTA 02
ESC.: 1/50

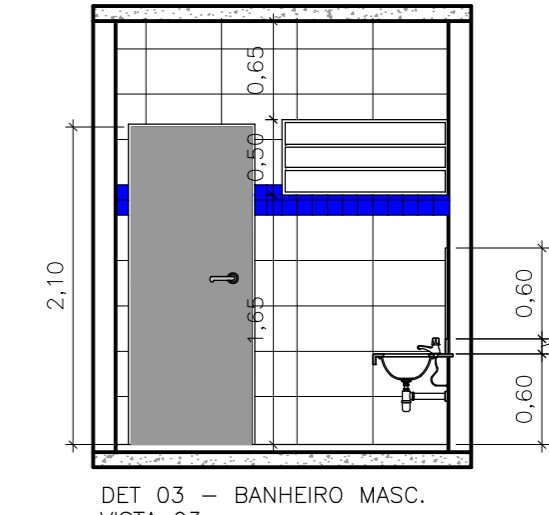

DET 03 - BANHEIRO MASC.
VISTA 03
ESC.: 1/50

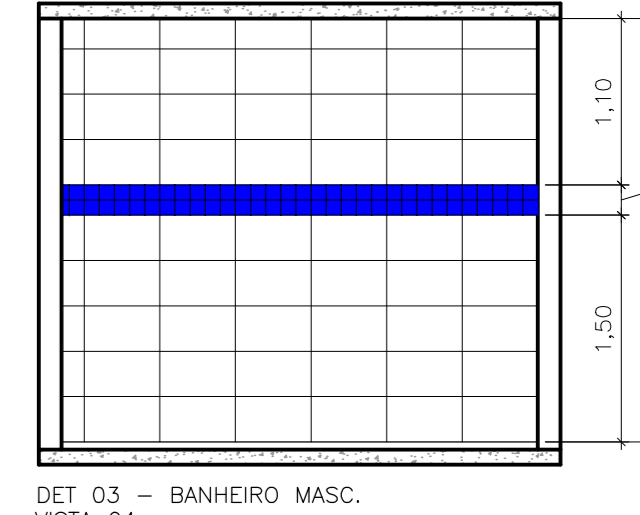

DET 03 - BANHEIRO MASC.
VISTA 04
ESC.: 1/50

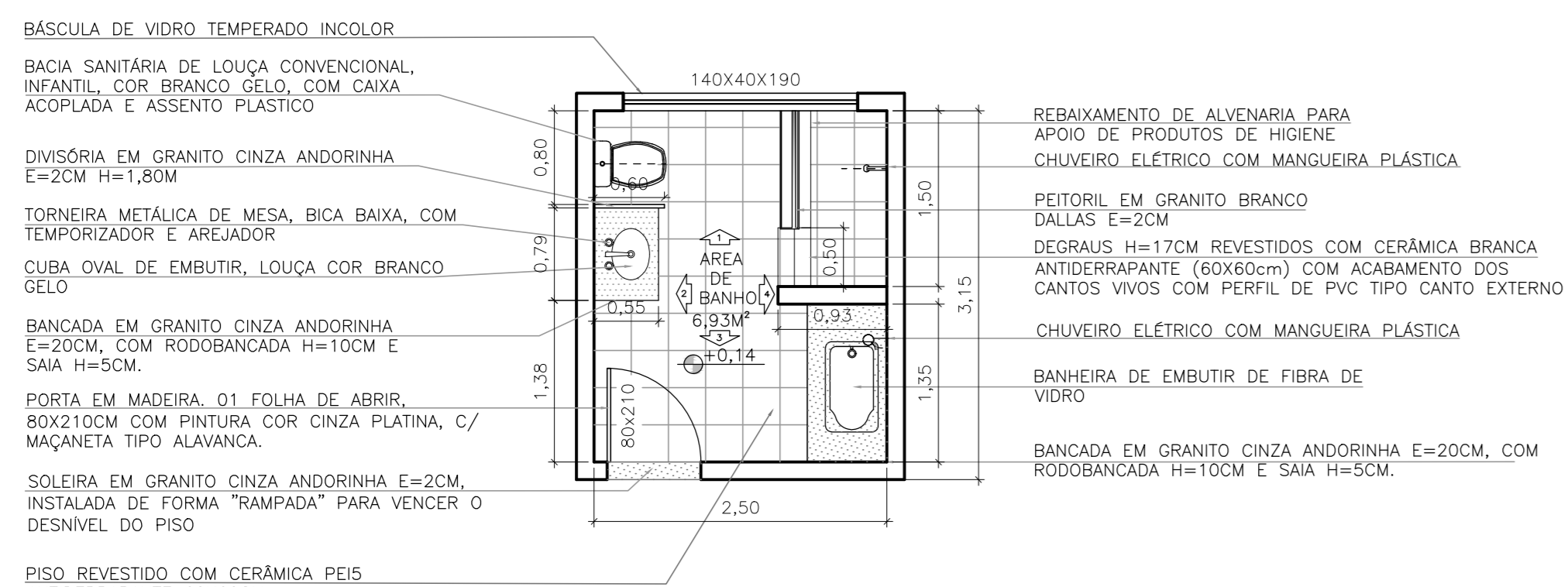

DETALHAMENTO 04 - AREA DE BANHO B1
PLANTA BAIXA
ESC.: 1/50

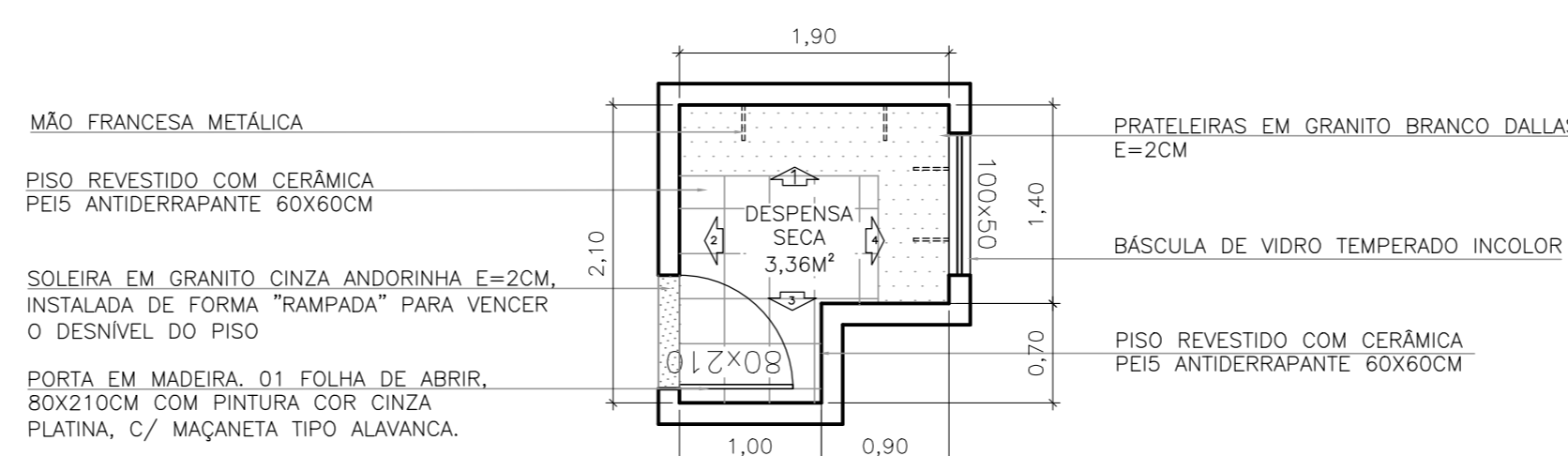

DETALHAMENTO 05 - DESPENSA SECA
PLANTA BAIXA
ESC.: 1/50

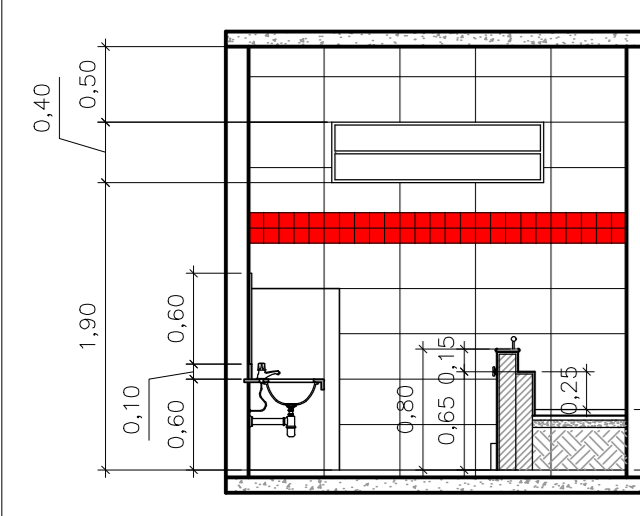

DET 04 - AREA DE BANHO
VISTA 01
ESC.: 1/50

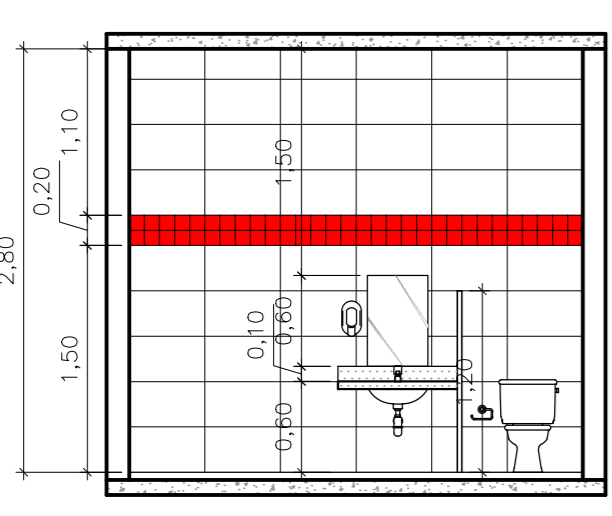

DET 04 - AREA DE BANHO
VISTA 02
ESC.: 1/50

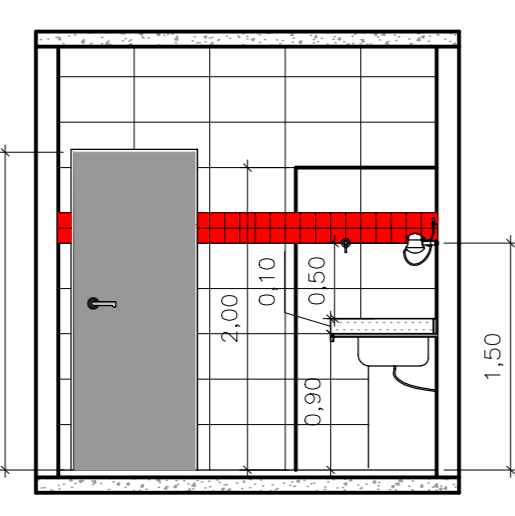

DET 04 - AREA DE BANHO
VISTA 03
ESC.: 1/50

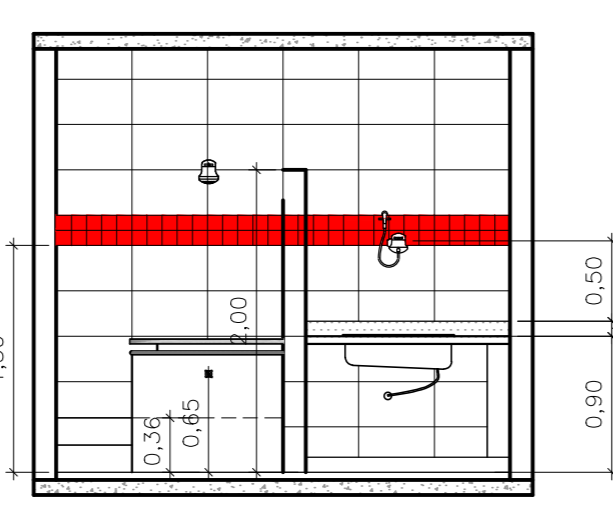

DET 04 - AREA DE BANHO
VISTA 04
ESC.: 1/50

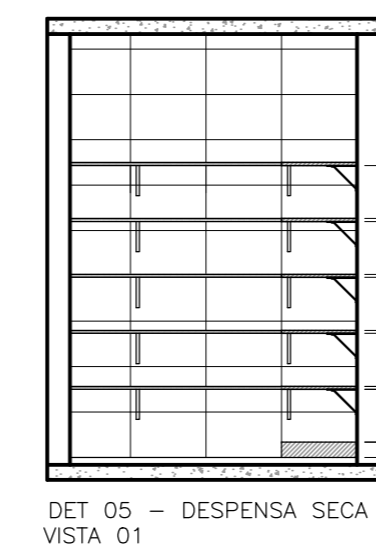

DET 05 - DESPENSA SECA
VISTA 01
ESC.: 1/50

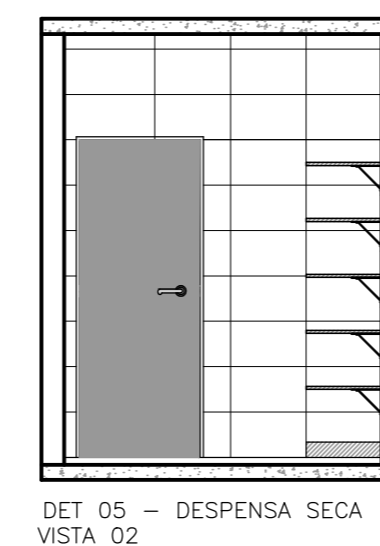

DET 05 - DESPENSA SECA
VISTA 02
ESC.: 1/50

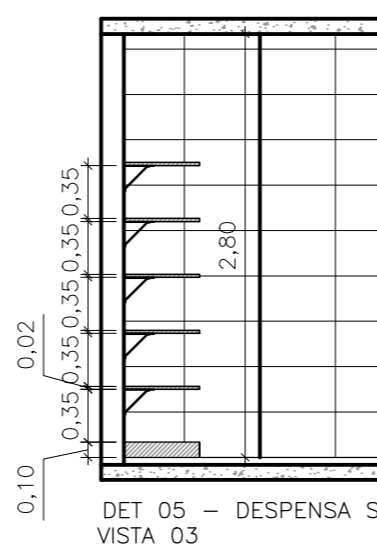

DET 05 - DESPENSA SECA
VISTA 03
ESC.: 1/50

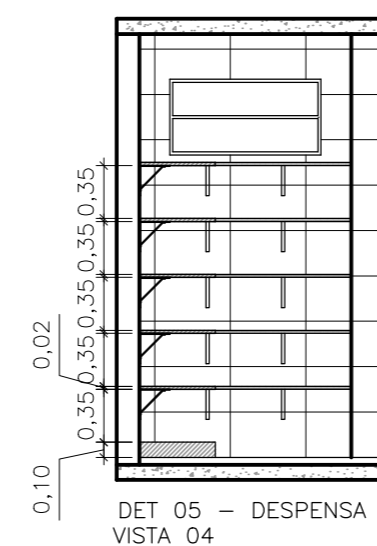

DET 05 - DESPENSA SECA
VISTA 04
ESC.: 1/50

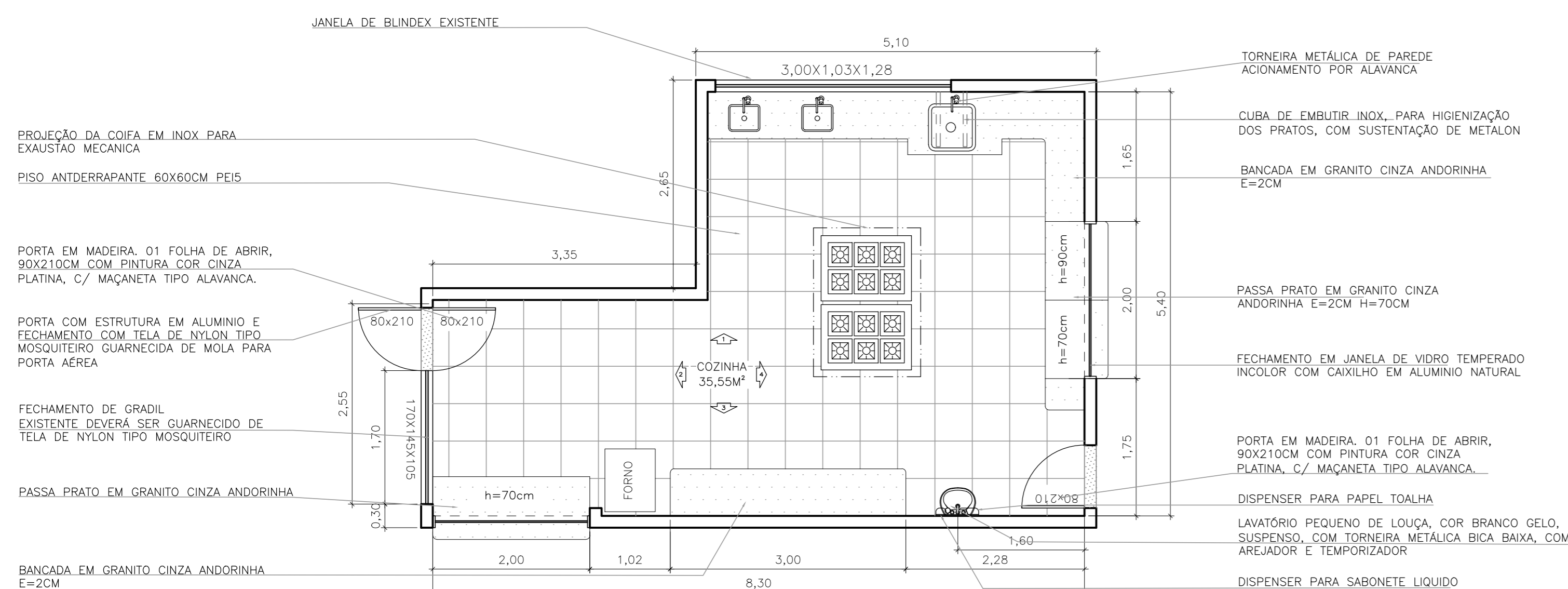

DETALHAMENTO 06 - COZINHA
PLANTA BAIXA
ESC.: 1/50

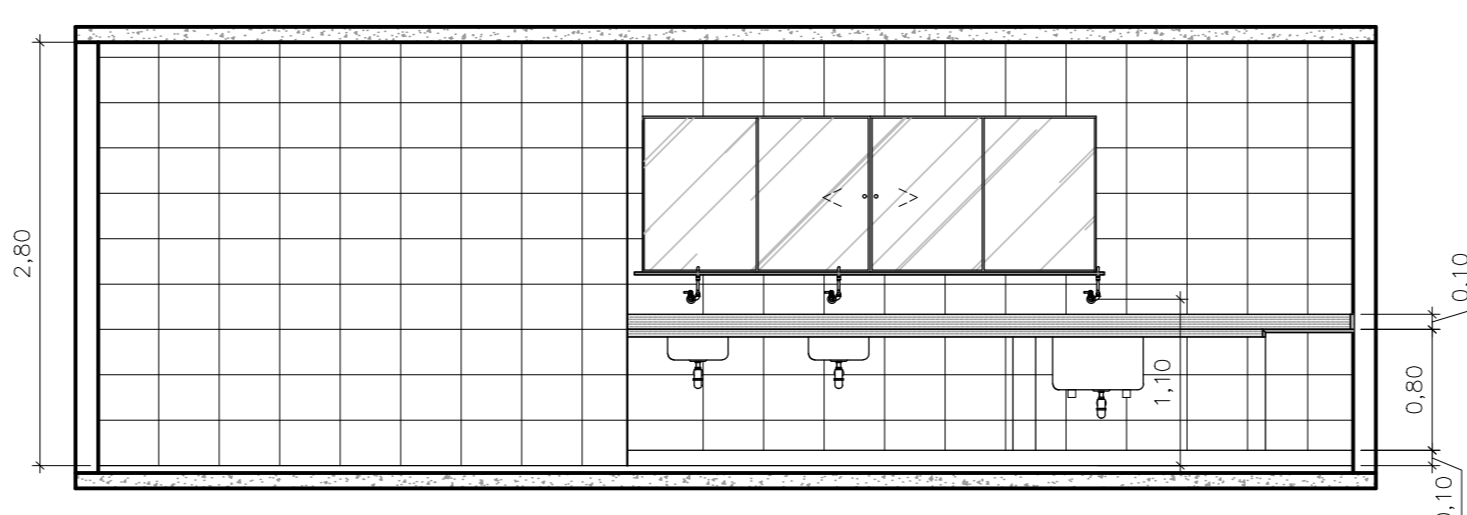

DETALHAMENTO 06 - COZINHA
VISTA 01
ESC.: 1/50

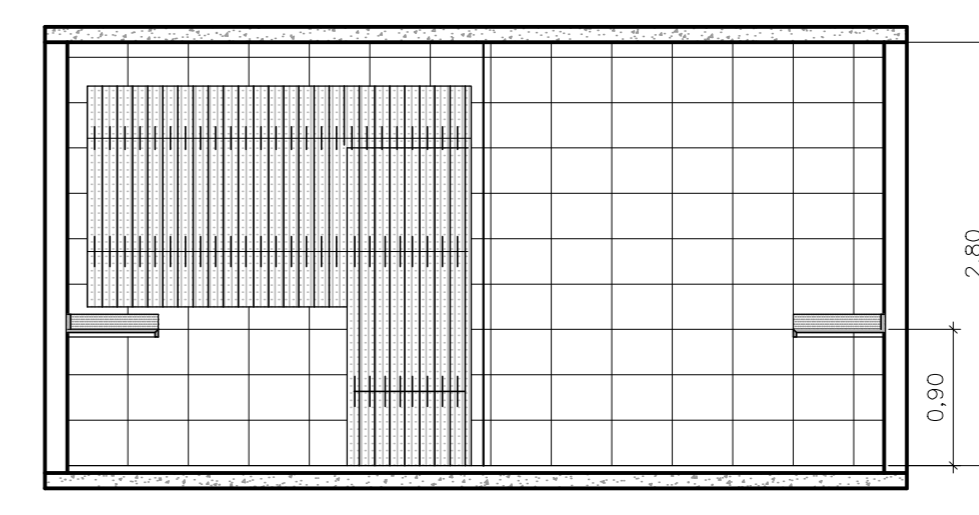

DETALHAMENTO 06 - COZINHA
VISTA 02
ESC.: 1/50

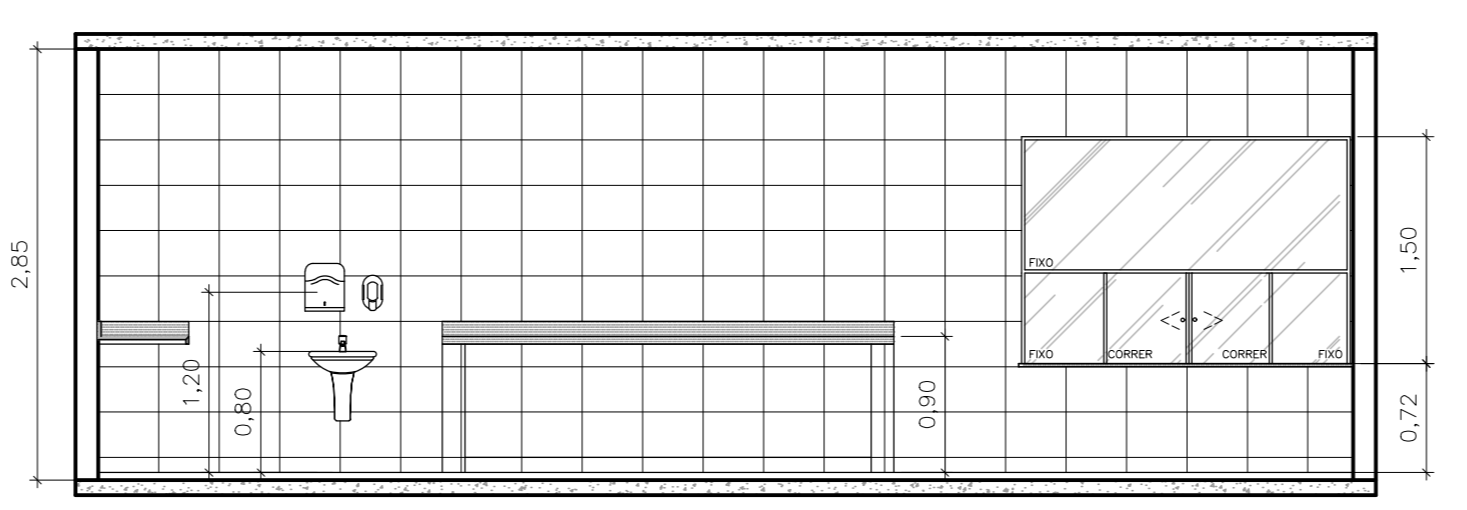

DETALHAMENTO 06 - COZINHA
VISTA 03
ESC.: 1/50

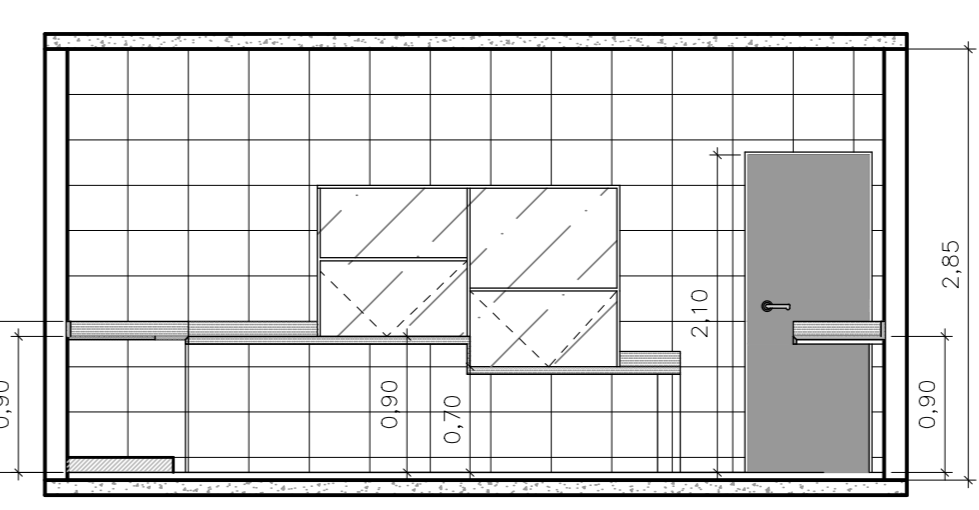

DETALHAMENTO 06 - COZINHA
VISTA 04
ESC.: 1/50

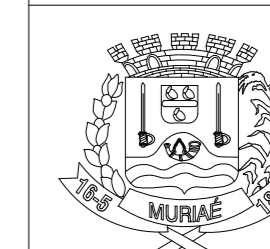

PREFEITURA MUNICIPAL DE MURIAÉ
SECRETARIA DE EDUCAÇÃO

PROJETO ARQUITETÔNICO PARA REFORMA DA E.M.
PROFESSORA IONIR BASTOS DIAS

PREFEITURA DE MURIAÉ / CNPJ: 17.947.981/0001-76 LOCAL: AV. SANTA CATARINA, 75, VALE VERDE - MURIAÉ/MG

PREFEITO GIOVANI KONSTANTINOS GRAMMATIKOPOULOS ARQUIVADO PROJ_ARQ_REFORMA_EMPROFIONIRBASTOSDIAS.dwg

SECRETARIA DE EDUCAÇÃO: DETALHAMENTOS CONTEUDO: DETALHAMENTOS

MARIA DE CONCEIÇÃO RODRIGUES DE SOUZA

R. T. PROJETO: ESC. INDICADAS: DATA: NOV/2020

RAPHAEL LUIZ SOARES CERQUEIRA CREA RJ 20201100179/D