

1 Planta Baixa - Layout  
Escala 1/100

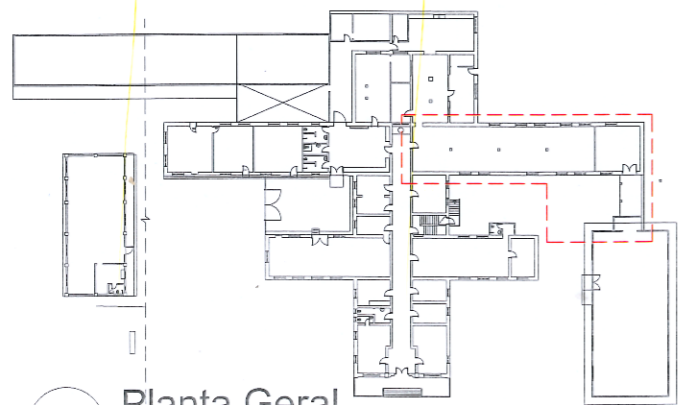

2 Planta Geral  
Escala 1/100

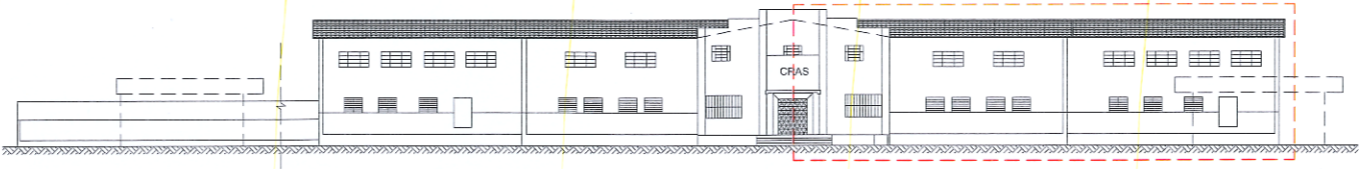

3 Fachada Norte  
Escala 1/100

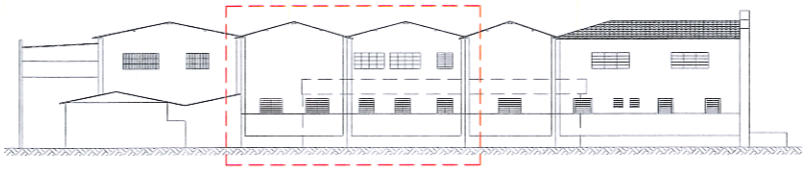

4 Fachada Oeste  
Escala 1/100

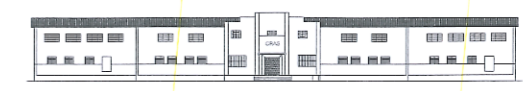

PREFEITURA MUNICIPAL DE MURIAÉ  
FUNDAÇÃO DE CULTURA E ARTES DE MURIAÉ - FUNDARTE

PREFEITO: MARCOS GUARINO DE OLIVEIRA      CONTEÚDO: PLANTA BAIXA - LAYOUT

COZINHA ESCOLA - CENTRO DE TREINAMENTO PROFISSIONAL  
RUA ITAGIPE DE OLIVEIRA, S/N.

*Luiz Gustavo Lorete Pereira*      *Everton Ribas Freitas*

LUIZ GUSTAVO LORETE PEREIRA      EVERTON RIBAS FREITAS  
CAU A240481-8      (DESENHO)

ESCALA: 1/75      DATA: Outubro/2022      FOLHA: 01/08

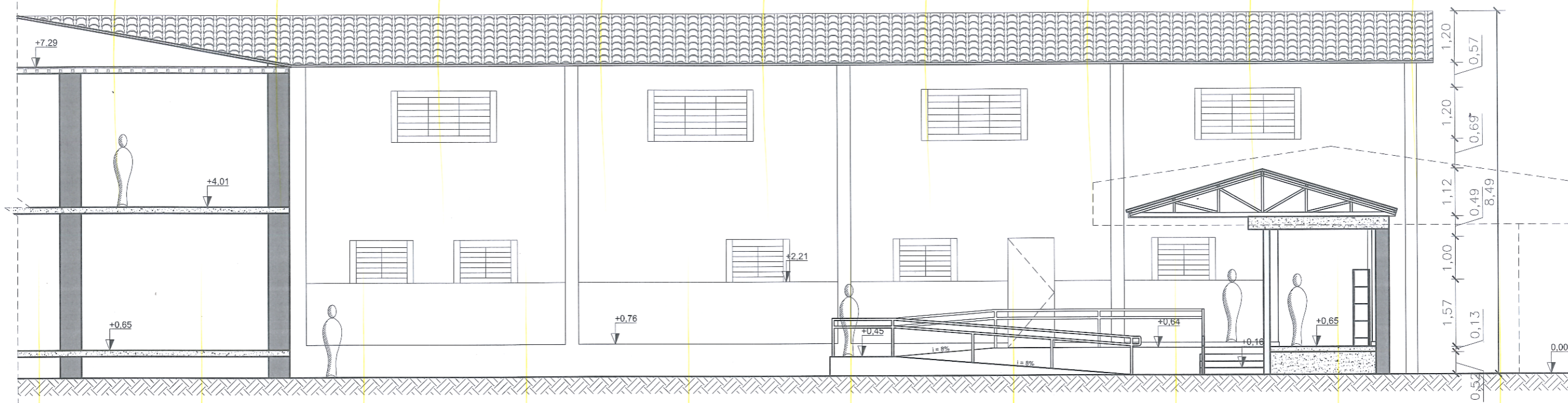

1 Corte AA - Layout  
Escala 1/100

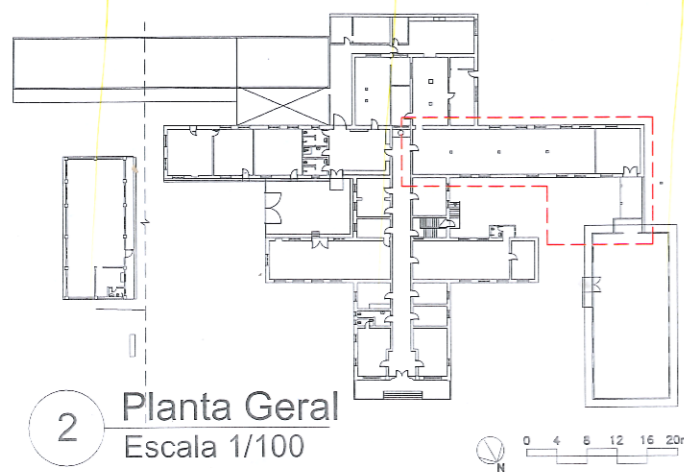

2 Planta Geral  
Escala 1/100

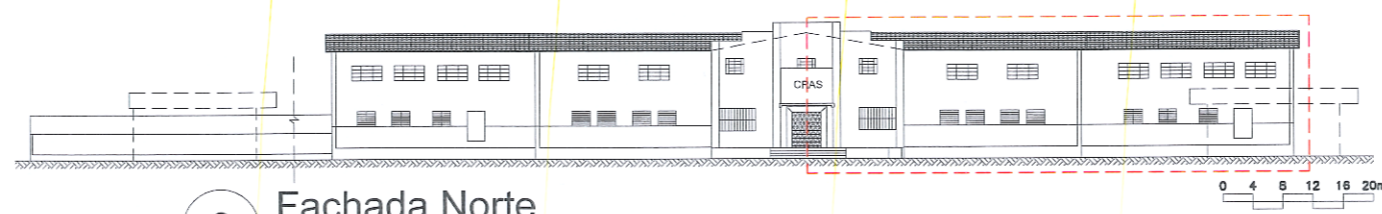

3 Fachada Norte  
Escala 1/100

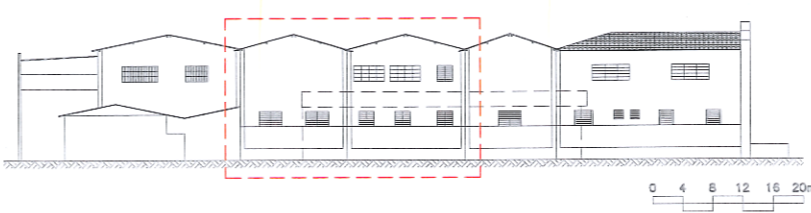

4 Fachada Oeste  
Escala 1/100



PREFEITURA MUNICIPAL DE MURIAÉ  
FUNDAÇÃO DE CULTURA E ARTES DE MURIAÉ - FUNDARTE

PREFEITO: MARCOS GUARINO DE OLIVEIRA  
CONTEÚDO: CORTE AA - LAYOUT

COZINHA ESCOLA - CENTRO DE TREINAMENTO PROFISSIONAL  
RUA TAGIBA DE OLIVEIRA, S/N.  
*Luiz Gustavo Lorete Pereira* *Everton Ribas Freitas*

LUIZ GUSTAVO LORETE PEREIRA  
CAU A240481-8  
EVERTON RIBAS FREITAS  
(DESENHO)

ESCALA: 1/75  
DATA: Outubro/2022  
FOLHA: 02/08

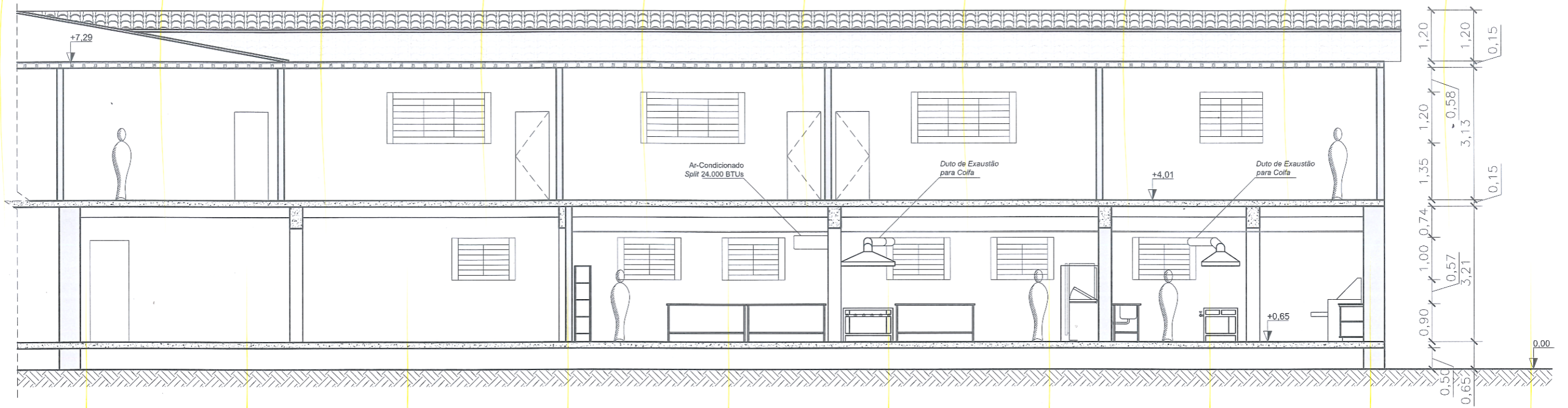

1 Corte BB - Layout  
Escala 1/100

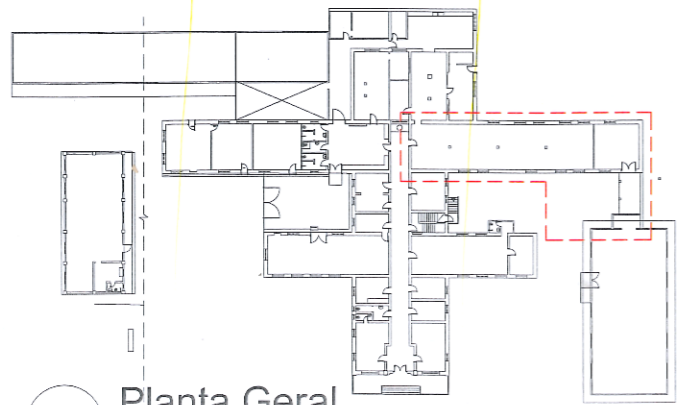

3 Planta Geral  
Escala 1/100

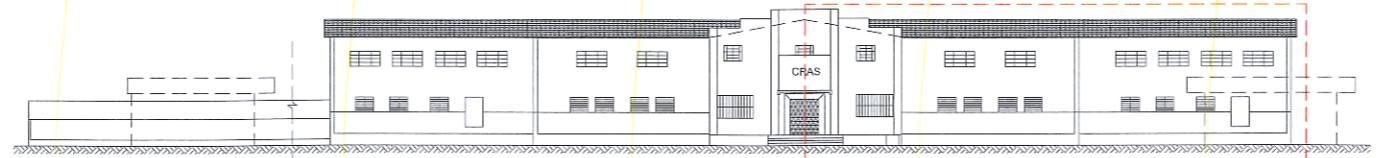

4 Fachada Norte  
Escala 1/100

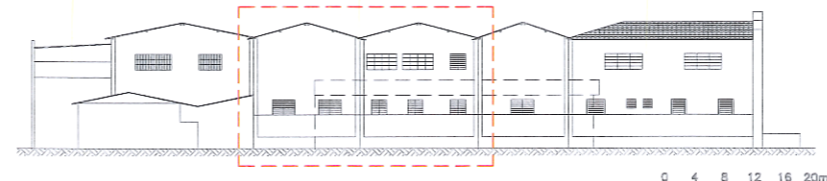

5 Fachada Oeste  
Escala 1/100



PREFEITURA MUNICIPAL DE MURIAÉ  
FUNDAÇÃO DE CULTURA E ARTES DE MURIAÉ - FUNDARTE

PREFEITO:	CONTEÚDO:
MARCOS GUARINO DE OLIVEIRA	CORTE BB - LAYOUT
COZINHA ESCOLA - CENTRO DE TREINAMENTO PROFISSIONAL RUA ITAGIBA DE OLIVEIRA, S/N.	
<i>Luiz Gustavo Lorete Pereira</i>	<i>Everton Ribas Freitas</i>
LUIZ GUSTAVO LORETE PEREIRA CAU A240481-8	EVERTON RIBAS FREITAS (DESENHO)
ESCALA: 1/75	DATA: Outubro/2022
	FOLHA: 03/08

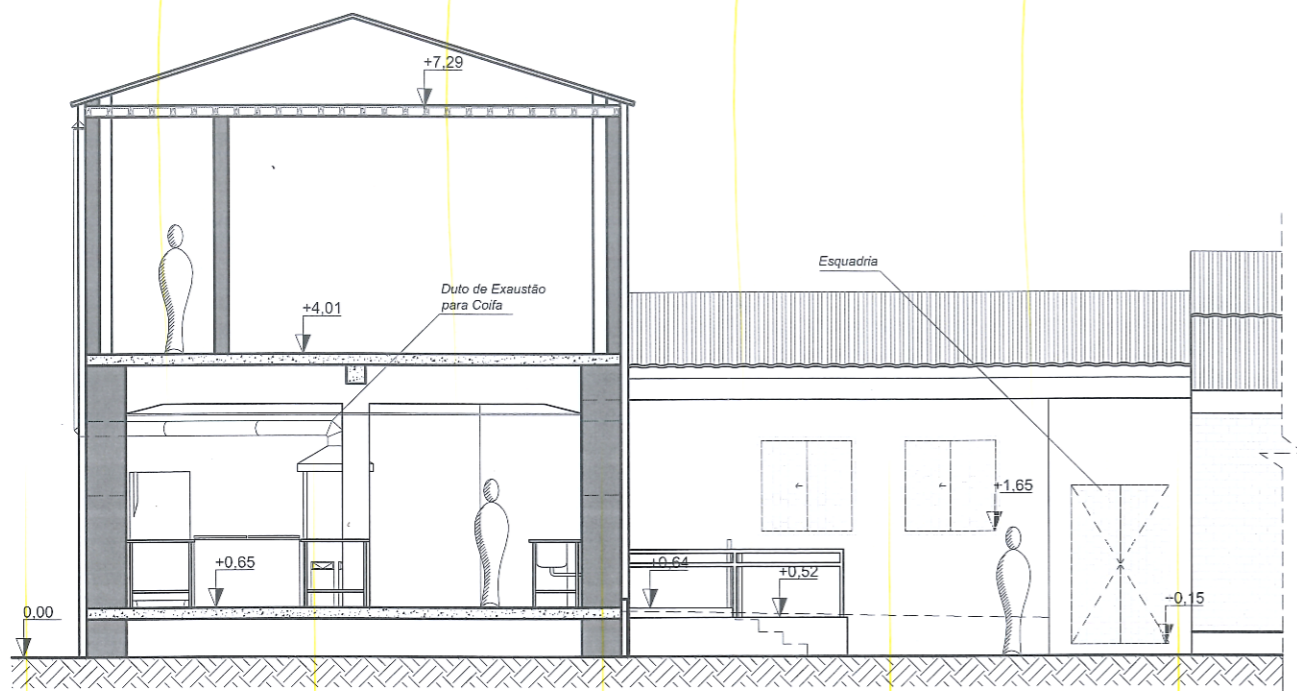

1 Corte CC - Layout  
Escala 1/100

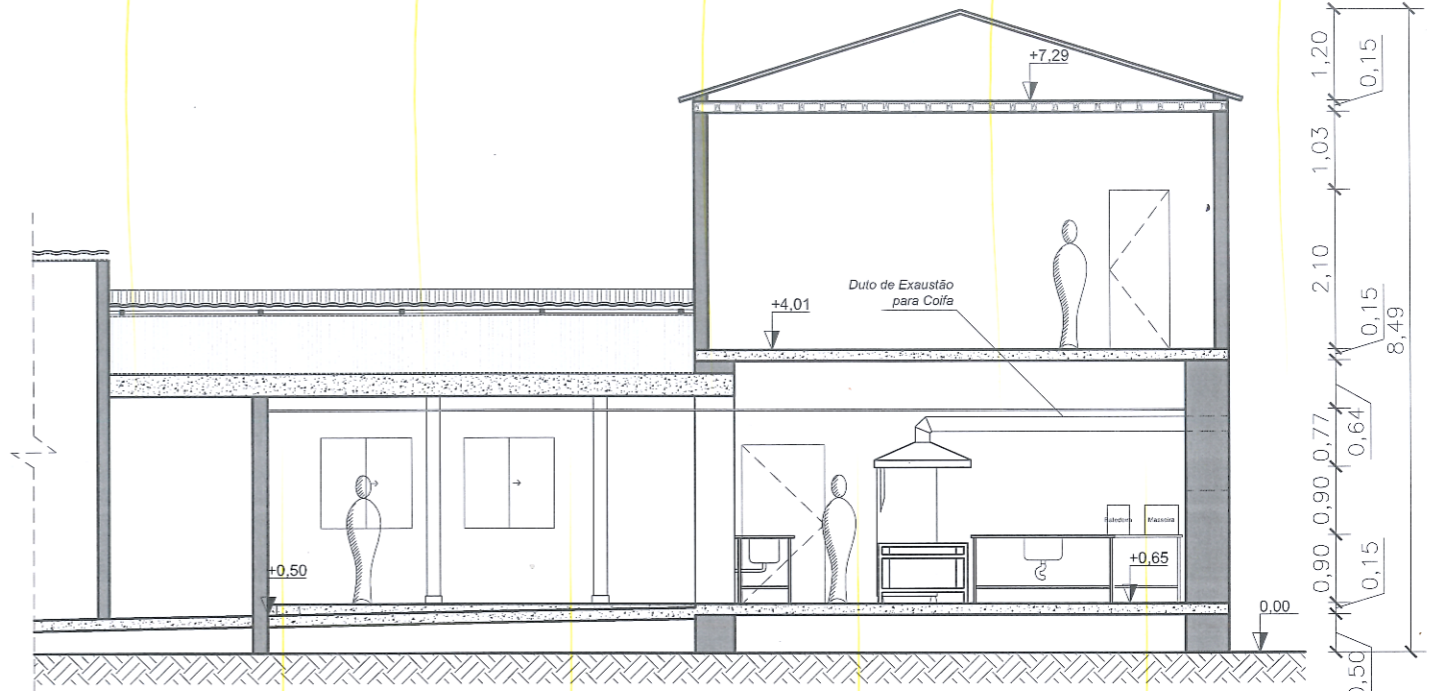

2 Corte DD - Layout  
Escala 1/100

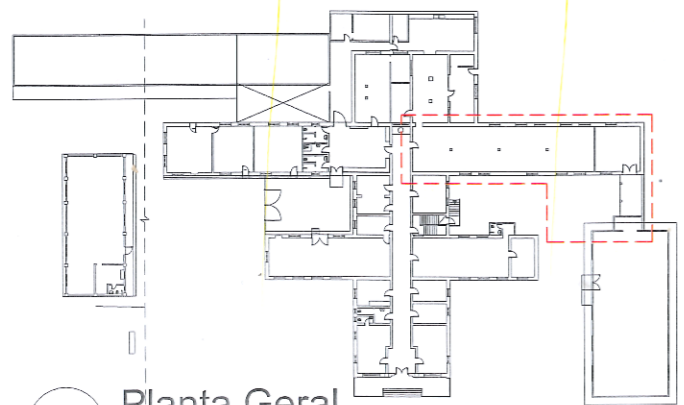

3 Planta Geral  
Escala 1/100

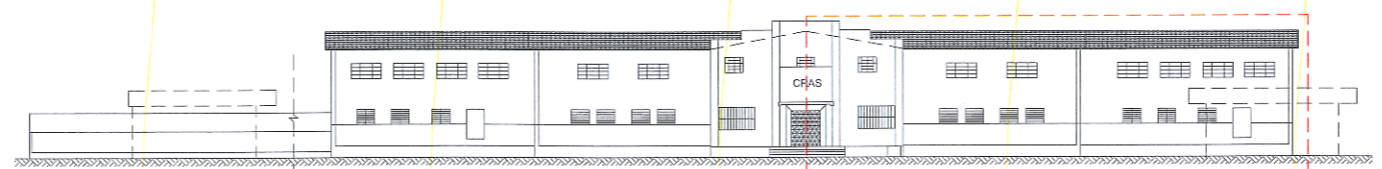

4 Fachada Norte  
Escala 1/100

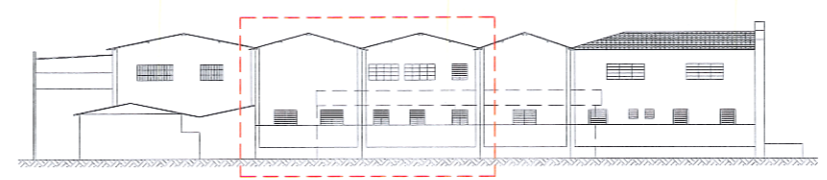

5 Fachada Oeste  
Escala 1/100



PREFEITURA MUNICIPAL DE MURIAÉ  
FUNDAÇÃO DE CULTURA E ARTES DE MURIAÉ - FUNDARTE

PREFEITO: MARCOS GUARINO DE OLIVEIRA  
CONTEÚDO: CORTES CC E DD - LAYOUT

COZINHA ESCOLA - CENTRO DE TREINAMENTO PROFISSIONAL  
RUA ITAGIBA DE OLIVEIRA, S/N.  
*Luiz Gustavo Lorete Pereira* *Everton Ribas Freitas*

LUIZ GUSTAVO LORETE PEREIRA CAU A240481-8  
EVERTON RIBAS FREITAS (DESENHO)

ESCALA: 1/75 DATA: Outubro/2022 FOLHA: 04/08

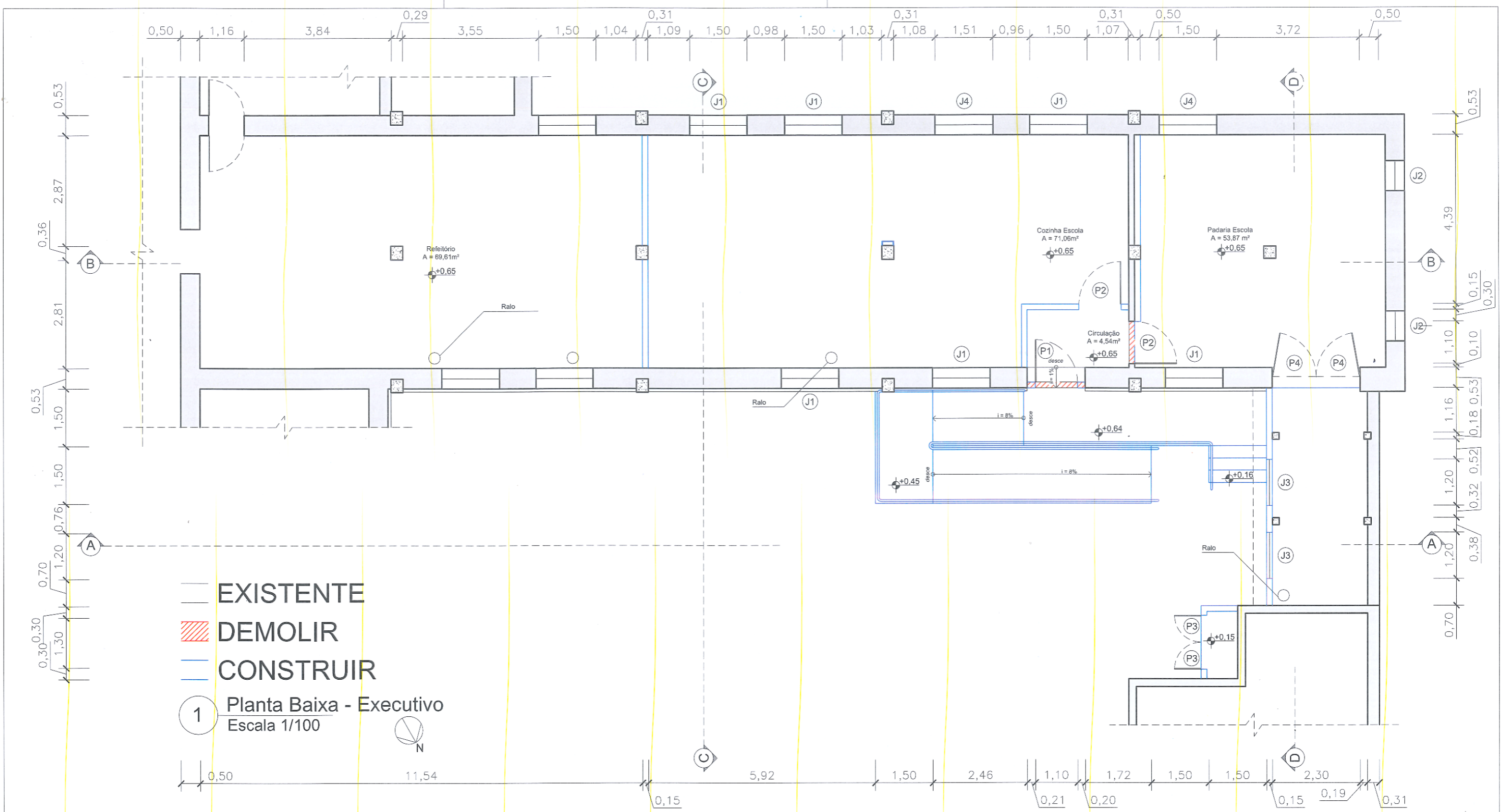

- - - EXISTENTE  
 // DEMOLIR  
 - - - CONSTRUIR  
 1 Planta Baixa - Executivo  
 Escala 1/100

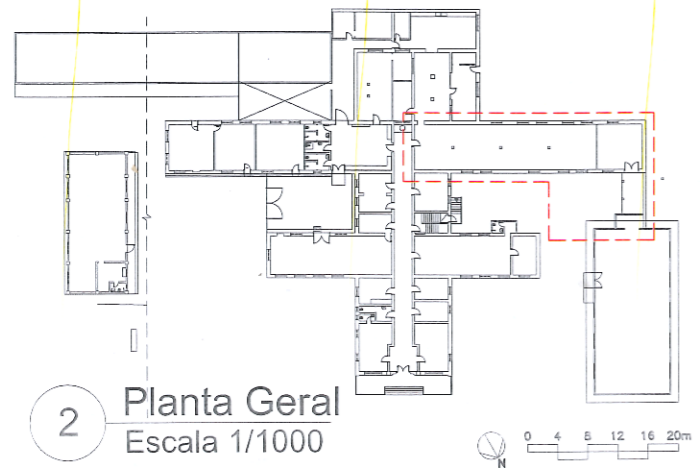

2 Planta Geral  
Escala 1/1000

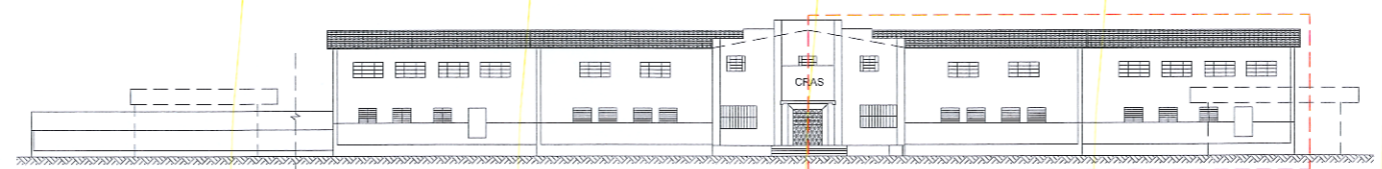

3 Fachada Norte  
Escala 1/500

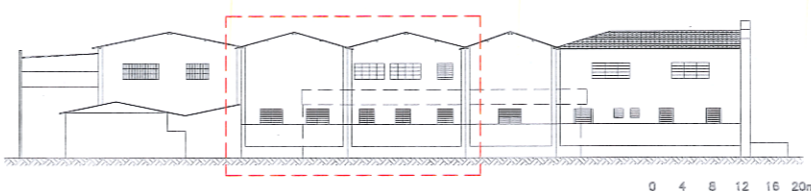

4 Fachada Oeste  
Escala 1/500

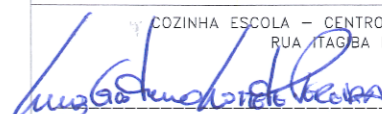
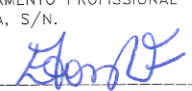
 <b>PREFEITURA MUNICIPAL DE MURIAÉ</b> FUNDAÇÃO DE CULTURA E ARTES DE MURIAÉ - FUNDARTE		
PREFEITO:	CONTEÚDO:	
MARCOS GUARINO DE OLIVEIRA	PLANTA BAIXA - EXECUTIVO	
COZINHA ESCOLA - CENTRO DE TREINAMENTO PROFISSIONAL RUA ITAGBA DE OLIVEIRA, S/N.		
 LUIZ GUSTAVO LORETE PEREIRA CAU A240481-8		 EVERTON RIBAS FREITAS (DESENHO)
ESCALA:	DATA:	FOLHA:
1/75	Outubro/2022	05/08

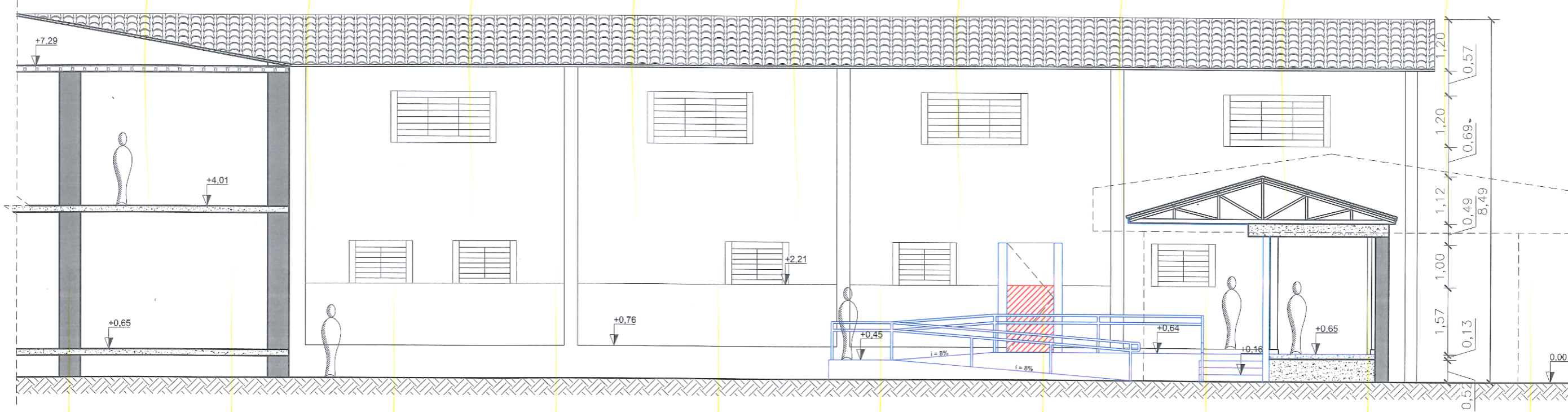

1 Corte AA - Executivo  
Escala 1/100

— EXISTENTE  
 // DEMOLIR  
 — CONSTRUIR

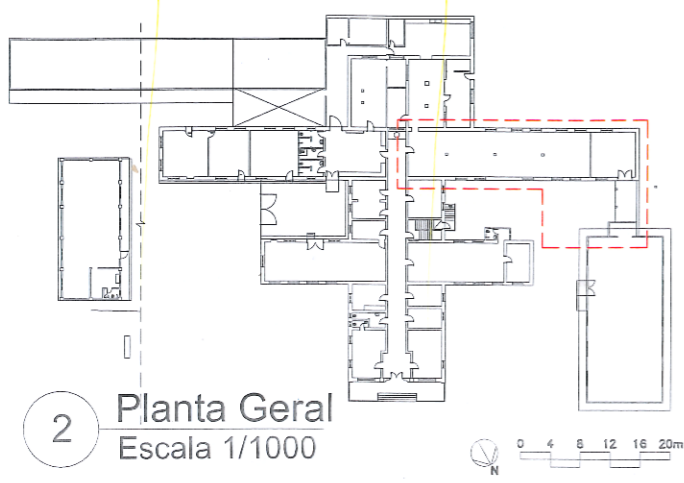

2 Planta Geral  
Escala 1/1000

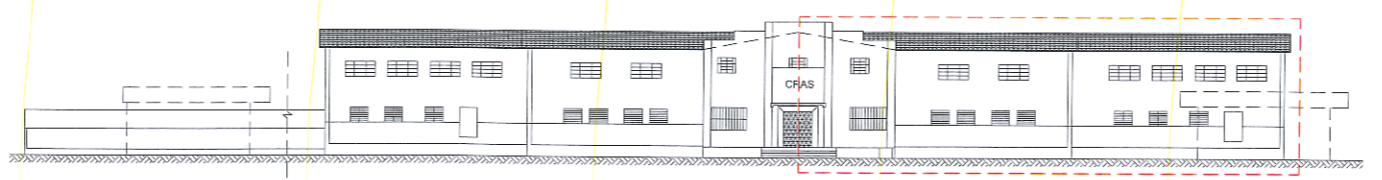

3 Fachada Norte  
Escala 1/500

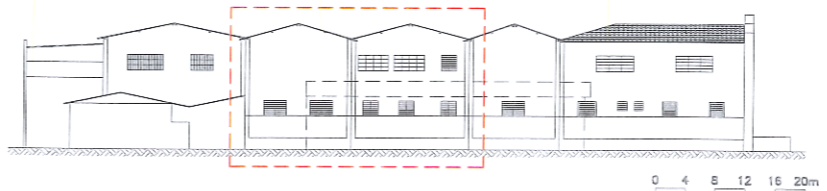

4 Fachada Oeste  
Escala 1/500



PREFEITURA MUNICIPAL DE MURIAÉ  
 FUNDAÇÃO DE CULTURA E ARTES DE MURIAÉ - FUNDARTE

PREFEITO: MARCOS GUARINO DE OLIVEIRA  
 CONTEÚDO: CORTES AA - EXECUTIVO

COZINHA ESCOLA - CENTRO DE TREINAMENTO PROFISSIONAL  
 RUA ITAGIBA DE OLIVEIRA, S/N.  
 Luiz Gustavo Lorete Pereira  
 Everton Ribas Freitas

LUIZ GUSTAVO LORETE PEREIRA  
 CAU A240481-8  
 EVERTON RIBAS FREITAS  
 (DESENHO)

ESCALA: 1/75  
 DATA: Outubro/2022  
 FOLHA: 06/08

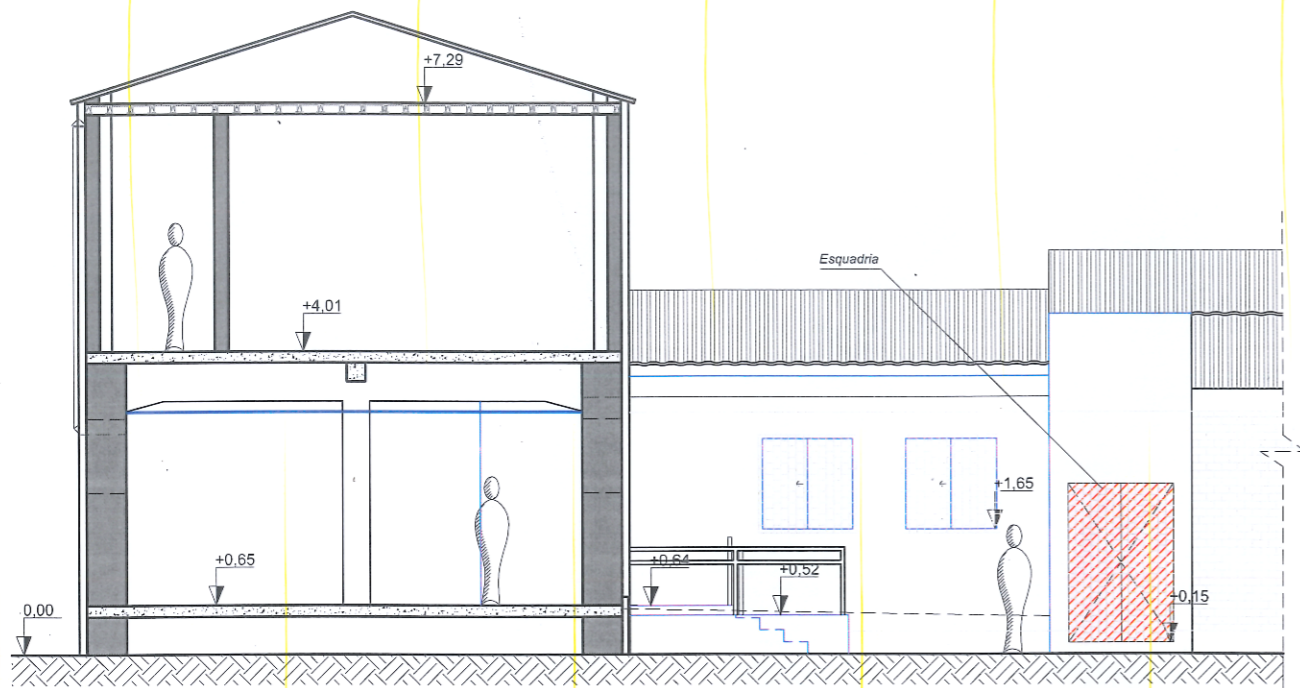

1 Corte CC - Executivo  
Escala 1/100

— EXISTENTE  
 // DEMOLIR  
 — CONSTRUIR

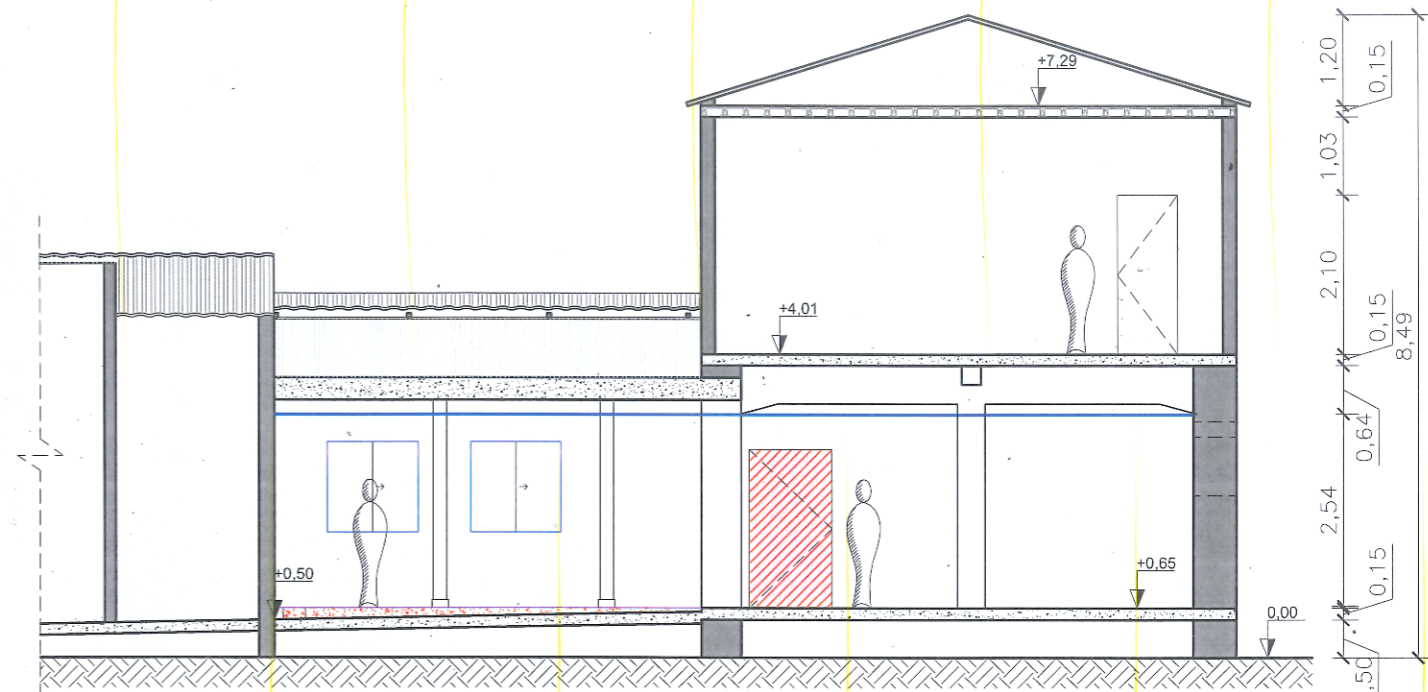
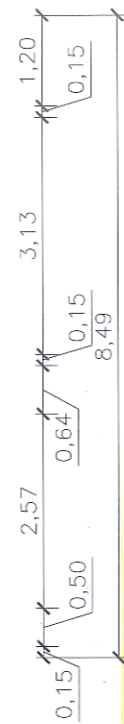

2 Corte DD - Executivo  
Escala 1/100

— EXISTENTE  
 // DEMOLIR  
 — CONSTRUIR

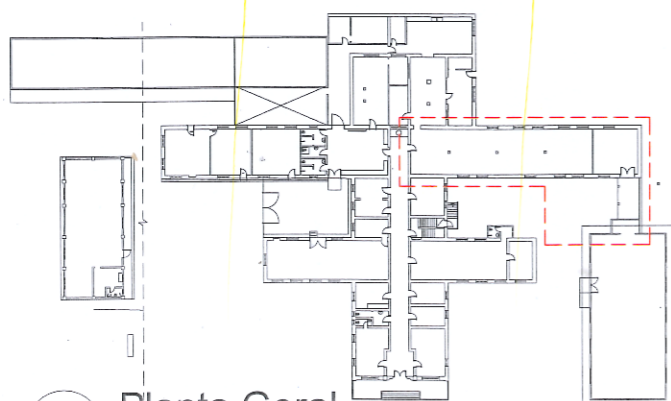
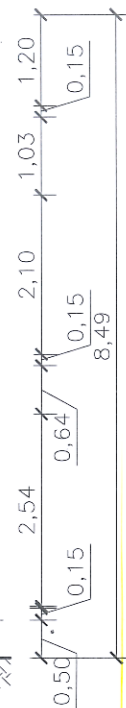

3 Planta Geral  
Escala 1/1000

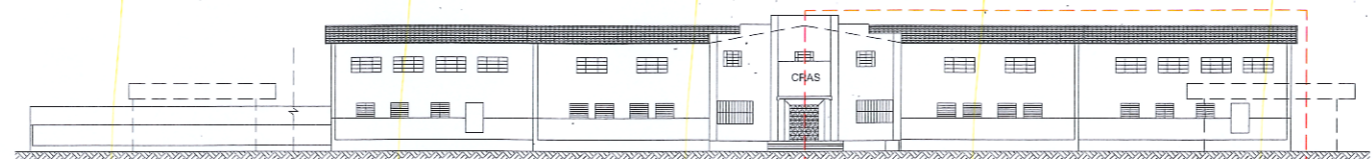

4 Fachada Norte  
Escala 1/500

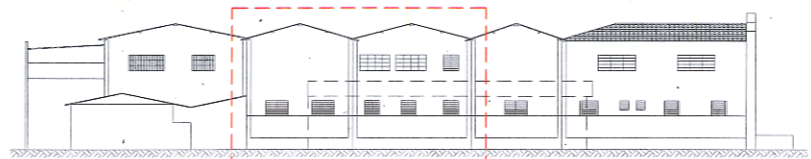

5 Fachada Oeste  
Escala 1/500



PREFEITURA MUNICIPAL DE MURIAÉ  
 FUNDAÇÃO DE CULTURA E ARTES DE MURIAÉ - FUNDARTE

PREFEITO: MARCOS GUARINO DE OLIVEIRA  
 CONTEÚDO: CORTES CC E DD - EXECUTIVO

CÓZINHA ESCOLA - CENTRO DE TREINAMENTO PROFISSIONAL  
 RUA ITAGIBA DE OLIVEIRA, S/N.

*Luiz Gustavo Lorete Pereira*

*Everton Ribas Freitas*

LUIZ GUSTAVO LORETE PEREIRA  
 CAU A240481-8

EVERTON RIBAS FREITAS  
 (DESENHO)

ESCALA: 1/75

DATA: Outubro/2022

FOLHA: 07/08

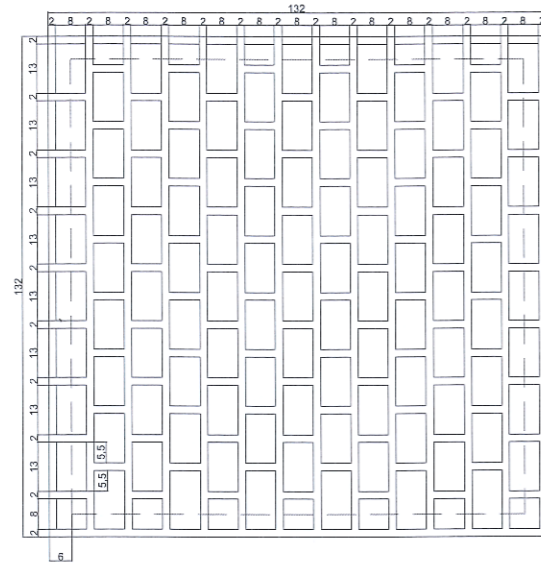

1 Grade da Janela 3  
Escala 1/20

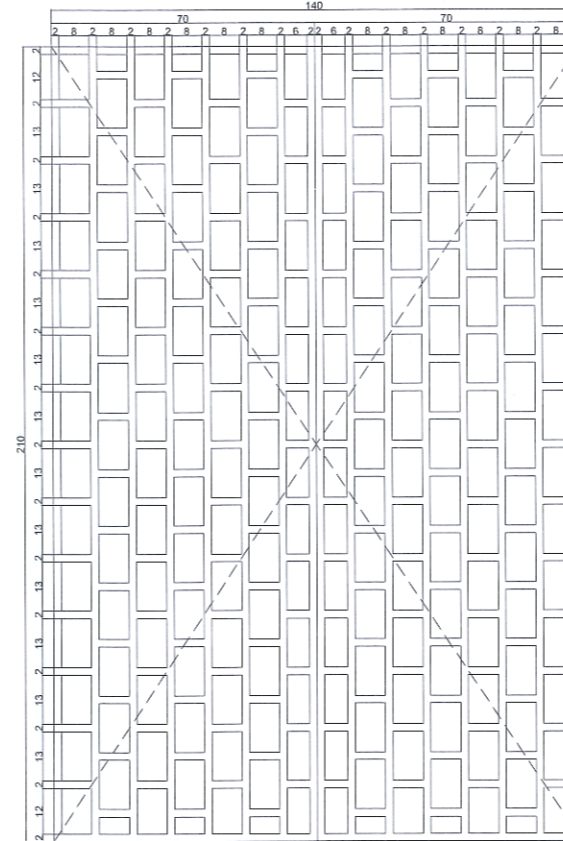
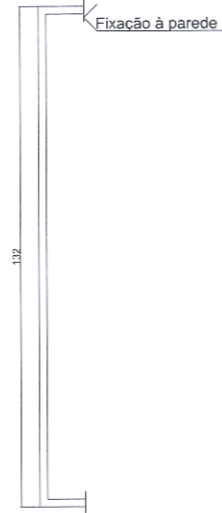

2 Portas 3  
Escala 1/20

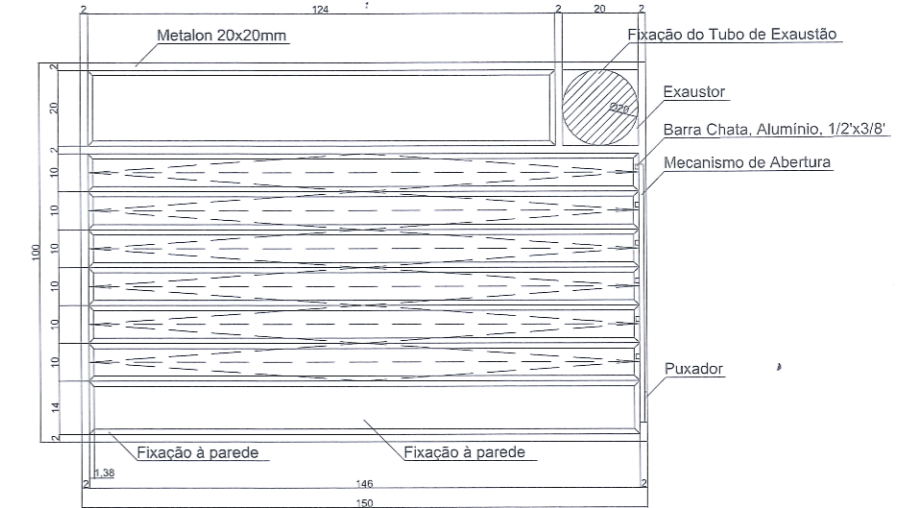

3 Janela 4  
Escala 1/20

QUADRO DE ESQUADRIAS				
TIPO	ALTURA	LARGURA	PEITORIL	QUANTID.
J1	1,00m	1,50m	1,47m	6
J2	1,00m	0,78m	1,50m	2
J3	1,20m	1,20m	1,00m	2
J4	1,00m	1,50m	1,47m	2
P1	2,56m	1,10m	-	1
P2	2,10m	1,10m	-	2
P3	2,10m	0,70m	-	2
P4	2,75m	1,15m	-	2



PREFEITURA MUNICIPAL DE MURIAÉ  
FUNDAÇÃO DE CULTURA E ARTES DE MURIAÉ - FUNDARTE

PREFEITO: MARCOS GUARINO DE OLIVEIRA  
CONTEÚDO: DETALHES DAS ESQUADRIAS

COZINHA ESCOLA - CENTRO DE TREINAMENTO PROFISSIONAL  
RUA ITAGIBA DE OLIVEIRA, S/N.

*Luiz Gustavo Lorete Pereira* *Evertton Ribas Freitas*

LUIZ GUSTAVO LORETE PEREIRA  
CAU A240481-8  
EVERTON RIBAS FREITAS  
(DESENHO)

ESCALA: 1/75  
DATA: Outubro/2022  
FOLHA: 08/08